



USER MANUAL

STEPHANO-I

2617011025000

VERSION 1.3

AUGUST 20, 2025

WÜRTH ELEKTRONIK MORE THAN YOU EXPECT

MUST READ

Check for firmware updates

Before using the product, make sure you use the most recent firmware version, data sheet, and user manual. This is especially important for Wireless Connectivity products that were not purchased directly from Würth Elektronik eiSos. A firmware update on these respective products may be required.

We strongly recommend including the possibility of a firmware update in the customer system design.

Contents

Overview of helpful application notes	5
1 Revision history	6
2 Abbreviations	7
3 Introduction	9
3.1 Operational description	9
3.2 Block diagram	10
3.3 Ordering information	10
4 Electrical specifications	11
4.1 Operating conditions	11
4.2 Absolute maximum ratings	11
4.3 Power consumption	11
4.3.1 Static	11
4.4 Radio characteristics	12
4.5 Pin characteristics	12
5 Pinout	13
6 Quickstart	15
6.1 Minimal pin configuration	15
6.2 Power up	17
6.3 Quickstart example	17
6.3.1 WE UART Terminal	19
7 Functional description	20
7.1 Key features	20
7.2 Bluetooth® LE: WE SPP-like profile	21
7.3 Best practice	22
7.4 Frequently asked questions (FAQ)	22
8 Host connection	24
8.1 Serial interface: UART	24
9 The command interface	25
9.1 Wireless connectivity SDK	25
10 Radio power settings	26
10.1 Supported power indices	26
11 Timing parameters	28
11.1 Throughput - WiFi	28
11.1.1 Test procedure	28
11.1.2 Test setup and test results	29
11.2 Throughput - Bluetooth® LE	29
11.2.1 Test procedure	29

11.2.2	Test setup and test results	30
12	Use cases and examples	31
12.1	Bluetooth® LE examples	31
12.1.1	Central: connect to Proteus radio module using WE SPP-like profile . . .	31
12.1.2	Peripheral: receive connection from Proteus radio module using WE SPP-like profile	35
12.1.3	Peripheral: receive connection from smart phone using WE SPP-like profile	39
12.1.4	Central and peripheral: establish connection between two Stephano-I using WE SPP-like profile	46
12.2	WiFi examples	54
12.2.1	Create a TCP socket: establish connection between two Stephano-I as TCP Server and Client	54
12.2.2	MQTT example: establish connection from Stephano-I to AWS IoT with MQTT AT commands	57
12.2.3	SSL example: establish connection from a test PC as client to Stephano-I as server using mutual authentication	59
12.2.4	WiFi provisioning: configure the WiFi network by remote access	61
12.2.5	OTA via WiFi: update of the module firmware or manufacturing user partition over the air	66
12.3	General examples	69
12.3.1	Update the certificates and keys for secure communication	69
13	Firmware update	71
14	Firmware history	72
14.1	Known issues	72
15	Hardware history	73
16	Design in guide	74
16.1	Advice for schematic and layout	74
17	Reference design	77
17.1	EV-Board	78
17.2	Layout	80
17.3	Flashing or erasing of the chipset	82
18	Manufacturing information	85
18.1	Moisture sensitivity level	85
18.2	Soldering	85
18.2.1	Reflow soldering	85
18.2.2	Cleaning	86
18.2.3	Potting and coating	87
18.2.4	Other notations	87
18.3	ESD handling	87
18.4	Safety recommendations	88

19 Product testing	89
19.1 Würth Elektronik eiSos in-house production tests	89
19.2 EMS production tests	89
20 Physical specifications	91
20.1 Dimensions	91
20.2 Weight	91
20.3 Module drawing	92
20.4 Footprint	93
20.5 Antenna free area	93
21 Marking	94
21.1 Lot number	94
21.2 General labeling information	95
22 Information for explosion protection	96
23 Bluetooth SIG listing/qualification	97
23.1 Details of the Stephano-I's listing	97
24 Regulatory compliance information	99
24.1 Important notice EU	99
24.2 Important notice UKCA	99
24.3 Important notice FCC	99
24.4 Conformity assessment of the final product	99
24.5 Exemption clause	100
24.6 EU Declaration of conformity	101
24.7 RED-DA Cybersecurity statement	102
24.8 RED-DA Cybersecurity first actions	103
24.9 RED-DA Cybersecurity guideline for end devices using Stephano-I	106
24.10 FCC Compliance Statement (US)	108
24.10.1 FCC certificate	109
24.11 IC Compliance Statement (Canada)	110
24.11.1 IC certificate	111
24.12 FCC and IC requirements to OEM integrators	112
24.13 TELEC radio law approval	114
24.13.1 Label	114
24.13.2 Certified antennas	114
24.13.3 TELEC certificate	115
24.14 ETA-WPC (India)	116
24.14.1 ETA-WPC certificate	116
24.15 NCC Compliance Statement (Taiwan)	118
24.15.1 NCC certificate	119
24.16 Certification of the end device	121
25 References	122
26 Important notes	123



27 Legal notice	123
28 License terms	124

Overview of helpful application notes

Application note ANR008 - Wireless Connectivity Software Development Kit

<http://www.we-online.com/ANR008>

To ease the integration of the Würth Elektronik eiSos radio modules into an application, Würth Elektronik eiSos offers the corresponding Software Development Kit (SDK) for most commonly used host processors. This SDK contains drivers and examples in C-code to communicate with the corresponding radio module. This application note shows which SDKs are available and describes how to download and use them.

Application note ANR010 - Range estimation

<http://www.we-online.com/ANR010>

This application note presents the two most used mathematical range estimation models, Friis and two ray ground reflection, and its implementation in the range estimation tool of the RED-EXPERT.

Application note ANR027 - Bluetooth qualification guide

<http://www.we-online.com/ANR027>

Every product containing Bluetooth® technology needs to be qualified at the Bluetooth® SIG (special interest group). This application note explains the steps to be done to gain a Bluetooth® qualification for the end product using a Würth Elektronik eiSos Bluetooth® LE radio module.

Ground plane effects on radio module antennas

<http://www.we-online.com/ANR033>

The ground plane plays a critical role in the performance of radio module antennas, affecting parameters such as radiation pattern, gain, and efficiency. This application note provides practical insights into how ground plane size, shape, and placement influence antenna behavior, offering guidance for optimal integration in real-world designs. Simulation results and measurement data are included to illustrate key effects and support design decisions.

Application note ANR035 - Integration in Raspberry Pi

<http://www.we-online.com/ANR035>

Orthosie-I is compatible with the project *esp-hosted* by Espressif. It allows to use the module as WiFi and Bluetooth® LE interface using Raspberry Pi as a host. The application note ANR035 describes the steps to use the Orthosie-I with the esp-hosted project for easy integration.

1 Revision history

Manual version	FW version	HW version	Notes	Date
1.0	3.2.0.0	4.0	<ul style="list-style-type: none"> Initial version. 	March 2024
1.1	3.2.0.0	4.0	<ul style="list-style-type: none"> Correction of EV-Kit part number in chapter 3.3. Added clarification of flash circuit (before "transistor circuit") in chapter 6. Updated chapter General labeling information. 	May 2024
1.2	3.2.0.0	4.0	<ul style="list-style-type: none"> Added chapter Best practice and Product testing. Added new radio certification for India in chapter 24.14. Added detailed explanation on how to flash the chipset in chapter Flashing or erasing of the chipset. Added application note ANR035 [?] as additional documentation. Added info on certificate files in chapter 12.2.2. Added UKCA and ETA-WPC (India) certification. 	October 2024
1.3	3.2.0.0	4.0	<ul style="list-style-type: none"> Added NCC certificate and Compliance Statement for Taiwan in chapter Regulatory compliance information. Added RED-DA (EN 18031) statement and supporting sections to Regulatory compliance information chapter. 	August 2025

2 Abbreviations

Abbreviation	Name	Description
ACK	ACKnowledgment	Acknowledgment pattern confirming the reception of the transmitted data packet
ASCII	American Standard Code for Information Interchange	Set of characters for computers and electronic devices
AWS	Amazon Web Services	Cloud from Amazon
BDM	Business Development Manager	Support and sales contact person responsible for limited sales area
CCCD	Client Characteristic Configuration Descriptor	Descriptor of the Bluetooth® LE characteristic
DC	Duty Cycle	Transmission time in relation of one hour. 1 % means, channel is occupied for 36 s per hour
FOTA	Firmware Over The Air	Update mechanism that is run via radio
GUI	Graphic User Interface	Screen interface consisting of menus and icons that can be controlled by a mouse
0xhh [HEX]	HEXadecimal	All numbers beginning with 0x are stated as hexadecimal numbers. All other numbers are decimal
HIGH	High signal level	Signal level of the VDD
HTTP	HyperText Transfer Protocol	Data transfer protocol used on the world wide web (WWW)
IoT	Internet of Things	Technology facilitating the communication between devices and the cloud, as well as between the devices themselves
LOW	Low signal level	Signal level of the ground
LPM	Low Power Mode	Operation mode for reduced power consumption
LSB	Least Significant Bit	
MCU	MicroController Unit	
MSB	Most Significant Bit	

MQTT	Message Queuing Telemetry Transport	Messaging protocol especially used in cases where clients are connected to unreliable networks or networks with limited bandwidth resources
PL	PayLoad	The real, non-redundant information in a frame/packet
RF	Radio Frequency	Describes everything relating to the wireless transmission
SDK	Software Development Kit	Set of tools for third-party developers to use in producing applications using a particular framework or platform
SNTP	Simple Network Time Protocol	Protocol used to synchronize the clocks of computers or devices
SSID	Service Set Identifier	Sequence of characters that uniquely identifies a WiFi network
SSL	Secure Sockets Layer	Protocol that uses encryption to ensure the secure transfer of data over the internet
TCP/IP	Transmission Control Protocol/Internet Protocol	Set of standardized rules that allow computers to communicate to a network
UART	Universal Asynchronous Receiver Transmitter	Protocol for the exchange of data in series between two devices
UDP	User Datagram Protocol	Communication protocol for time-sensitive applications, such as DNS lookups
VDD	Voltage Drain Drain	Supply voltage
WLAN	Wireless Local Area Network	Wireless network that connects two or more devices using wireless communication
WPA-PSK	WiFi Protected Access-Pre-Shared Key	Security mechanism in wireless communications to establish a secure connection between a wireless client and a WiFi access point

3 Introduction

The Stephano-I is a compact radio module which comes with a complete WiFi stack based on IEEE 802.11 b/g/n (2.4 GHz). Besides, the Stephano-I further brings Bluetooth® LE 5 functions in peripheral and central role enabling low power connectivity to smart devices.

This combination of widely used radio standards and an easy-to-use AT-style command interface, makes the Stephano-I an ideal product for any embedded wireless IoT application.

3.1 Operational description

The Stephano-I radio module is intended to be used as a radio sub-system in order to provide WLAN and Bluetooth® LE communication capabilities to the system.

The UART acts as the primary interface between the module and a host MCU. The module can be fully configured and operated using a set of AT-commands over UART. Once configured, the module independently manages radio connectivity, allowing the host MCU to utilize its resources elsewhere.

Therefore, a host MCU is required in the end product to control and access the radio module.



Figure 1: Stephano-I

3.2 Block diagram

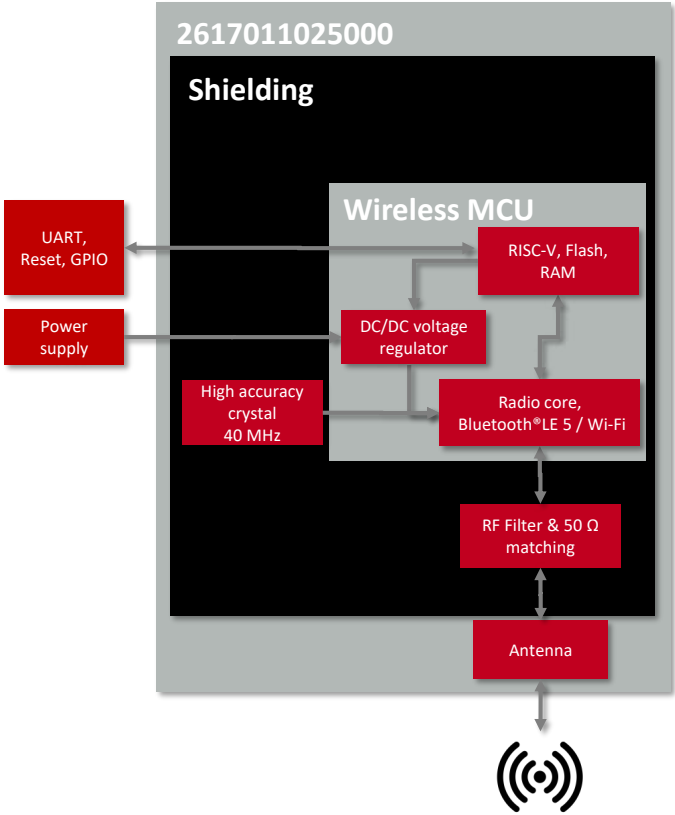

Figure 2: Block diagram

3.3 Ordering information

WE order code	Description
2617011025000	Stephano-I WiFi & Bluetooth® LE module with integrated PCB antenna, Tape & Reel
2617029025001	EV-Board with Stephano-I module mounted

Table 2: Ordering information

4 Electrical specifications

If not otherwise stated, measured on the Stephano-I EV-Board with $T = 25\text{ °C}$, $V_{DD} = 3.3\text{ V}$.

4.1 Operating conditions

Description	Min.	Typ.	Max.	Unit
VDD	3.0	3.3	3.6	V
Temperature range	-40		85	°C

Table 3: Operating conditions

4.2 Absolute maximum ratings

Description	Min.	Typ.	Max.	Unit
VDD	-0.3		3.6	V

Table 4: Absolute maximum ratings

4.3 Power consumption

4.3.1 Static

Description	Test condition	Min.	Typ.	Max.	Unit
WiFi TX current consumption at max output power	Mode: WiFi 11b, Data rate: 1 Mbps, Power index: 80		167		mA
WiFi RX current consumption			82		mA
Bluetooth® LE TX current consumption at max output power	Mode: Bluetooth® LE, Data rate: 1 Mbps, Power index: 12		161		mA
Bluetooth® LE RX current consumption			81		mA
Deep-sleep mode		5			μA
System-off mode (/RESET set to GND)		1			μA

Table 5: Power consumption

4.4 Radio characteristics

Description	Test condition	Min.	Typ.	Max.	Unit
Max output power ¹	Data rate: 1 Mbps, Power index: 80		13.4		dBm
Input sensitivity	Data rate: 1 Mbps		-87		dBm
Frequencies		2412		2484	MHz

Table 6: WiFi radio characteristics (radiated)

Description	Test condition	Min	Typ.	Max	Unit
Max output power ¹	Data rate: 1 Mbps, Power index: 12		4.5		dBm
Input sensitivity	Data rate: 1 Mbps		-89		dBm
Frequencies		2402		2480	MHz

Table 7: Bluetooth® LE radio characteristics (radiated)

4.5 Pin characteristics

Property	Min.	Typ.	Max.	Unit
Pin input low voltage	-0.3		0.25×VDD	V
Pin input high voltage	0.75×VDD		VDD+0.3	V
Pin output low voltage			0.1×VDD	V
Pin output high voltage	0.8×VDD			V
Pin output current sunk by any I/O and control pin		40		mA
Pin output current sourced by any I/O and control pin		28		mA
Internal pull-up/pull-down resistor		45		kΩ

Table 8: Pin characteristics

¹ Refer to the Table 15 for the certified power settings. For the certification of the end device, the power index can be adjusted to achieve the maximum certifiable output power.

5 Pinout

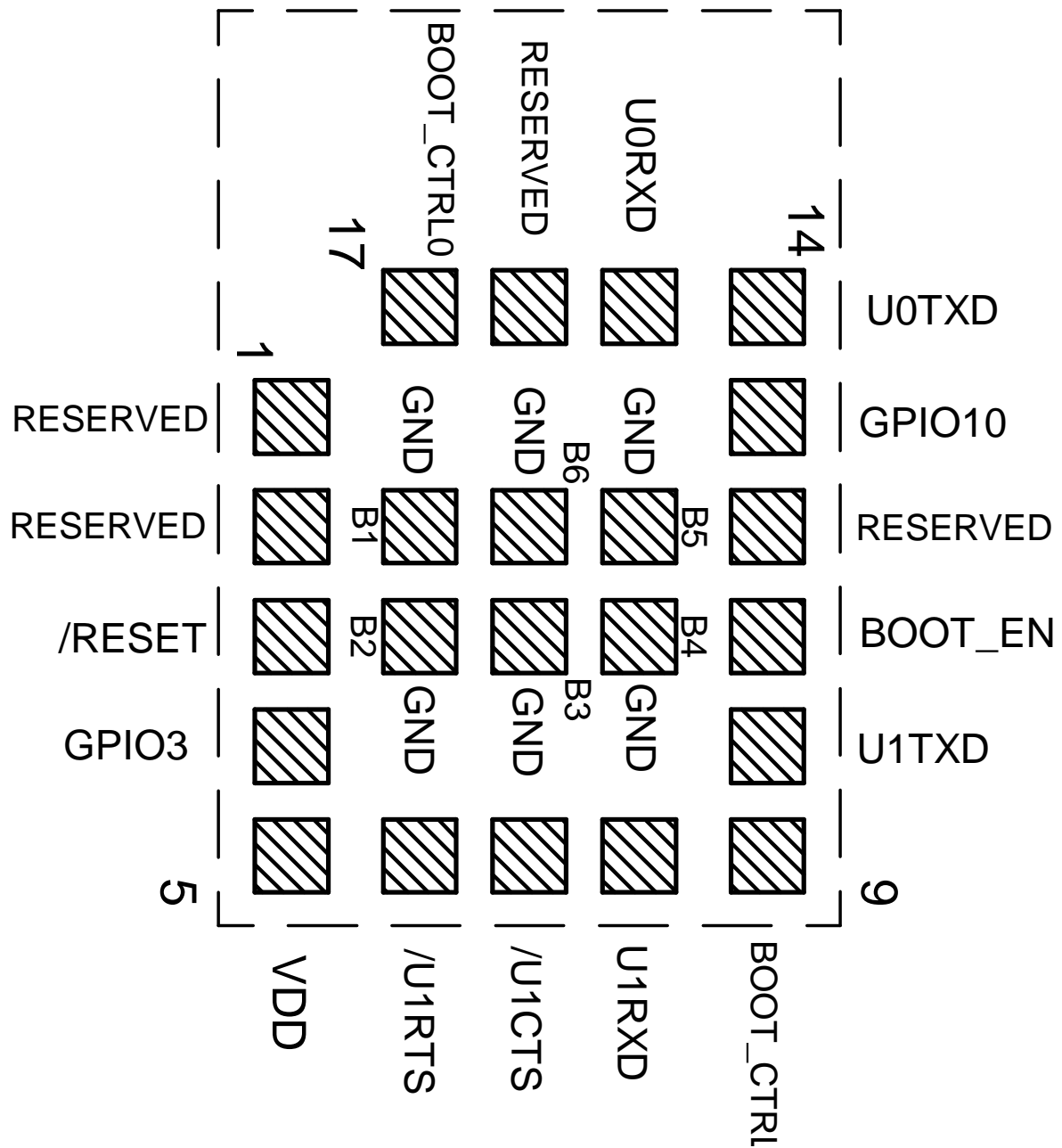

Figure 3: Pinout (top view)

No	µC Pin	Designation	I/O	Description
1	<i>GPIO0 / XTAL_P²</i>	<i>RESERVED</i>	I/O	Reserved pin. Do not connect.
2	<i>GPIO1 / XTAL_N²</i>	<i>RESERVED</i>	I/O	Reserved pin. Do not connect.
3	<i>CHIP_EN</i>	<i>/RESET</i>	Input	Reset pin. A low signal resets the module.
4	<i>GPIO3</i>	<i>GPIO3</i>	Input	Reserved pin. Can be used as wake-up source or ADC channel. Do not connect if not needed.
5		<i>VDD</i>	Supply	Supply voltage
6	<i>GPIO4</i>	<i>/U1RTS</i>	Output	<i>/RTS</i> signal of the application UART, if flow control is enabled. Do not connect if not needed.
7	<i>GPIO5</i>	<i>/U1CTS</i>	Input	<i>/CTS</i> signal of the application UART, if flow control is enabled. Uses internal pull-up ¹ . Do not connect if not needed.
8	<i>GPIO6</i>	<i>U1RXD</i>	Input	Application UART (Reception). Uses internal pull-up resistor ¹ .
9	<i>GPIO8</i>	<i>BOOT_CTRL1</i>	Input	Boot control pin. External 1.5 kΩ pull-up resistor needed.
10	<i>GPIO7</i>	<i>U1TXD</i>	Output	Application UART (Transmission)
11	<i>GPIO9</i>	<i>BOOT_EN</i>	Input	Boot control pin. Low level: Boot Mode. High level: Application mode. Uses internal pull-up ¹
12	<i>GPIO18 / USB D-³</i>	<i>RESERVED</i>	I/O	Reserved pin. Do not connect.
13	<i>GPIO10</i>	<i>GPIO10</i>	Input	Reserved pin. Can be used as wake-up source. Do not connect if not needed.
14	<i>GPIO21</i>	<i>U0TXD</i>	Output	Debug UART (Transmission). Do not connect if not needed.
15	<i>GPIO20</i>	<i>U0RXD</i>	Input	Debug UART (Reception). Uses internal pull-up resistor ¹ . Do not connect if not needed.
16	<i>GPIO19 / USB D+³</i>	<i>RESERVED</i>	I/O	Reserved pin. Do not connect.
17	<i>GPIO2</i>	<i>BOOT_CTRL0</i>	Input	Boot control pin. External 1.5 kΩ pull-up resistor needed.
<i>B1 -B6</i>	<i>GND</i>	<i>GND</i>	Supply	Ground

Table 9: Pinout

¹ Internal pull-ups or pull-downs (45 kΩ) are configured at start-up by the firmware installed in the SoC.² Pins available to connect an external crystal in custom firmware only.³ Pins available to connect a USB in custom firmware only.

6 Quickstart

6.1 Minimal pin configuration

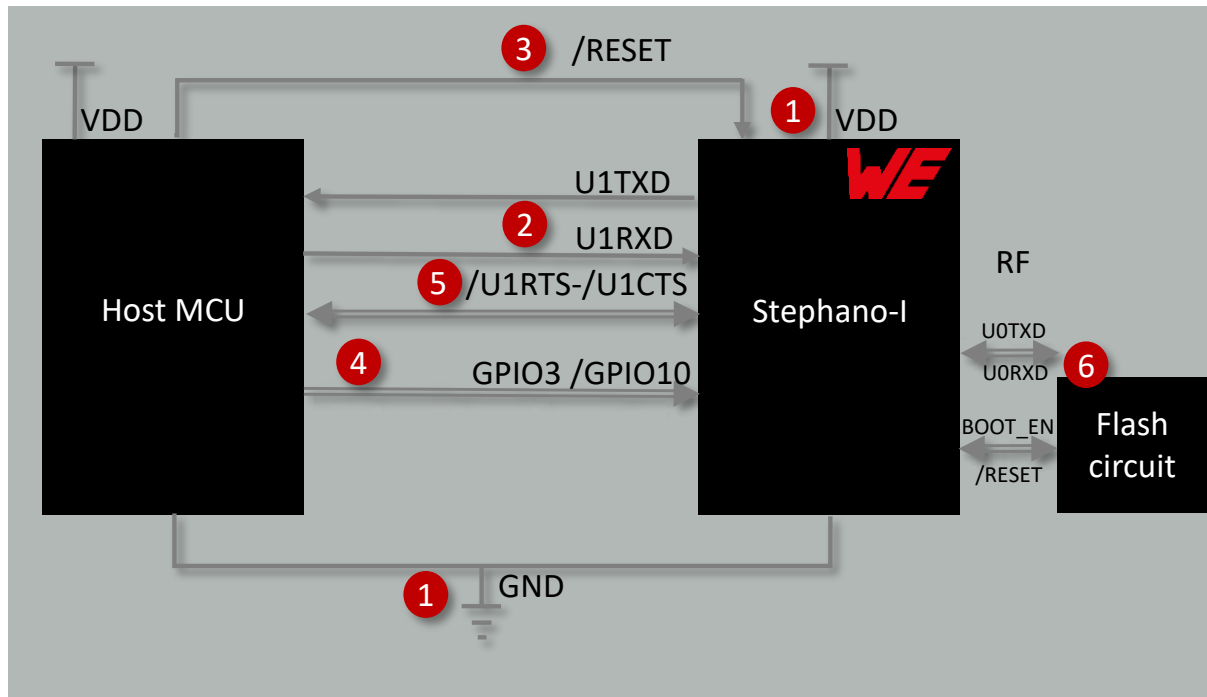

Figure 4: Minimal pin connections

The above image shows the steps to be performed to integrate the Stephano-I into a custom end device.

1. Supply voltage and ground
Firstly, connect the *VDD* and *GND* pins to supply the radio module with power.
2. UART serial interface to the host MCU
Connect the application UART pins *U1TXD* and *U1RXD* to the host MCU to control the module via host MCU.
3. Reset
Connect the */RESET* pin to the host MCU to allow a hard reset of the module.
4. (Optional) Wakeup from sleep
Connect the *GPIO3* or *GPIO10* pin to use it as trigger to wake-up from sleep mode.
5. (Optional) UART flow control
Connect the */U1RTS* and */U1CTS* pins to the host MCU, in case the UART flow control shall be used.

6. (Optional) Debug UART and flash control for end device certification

To run the certification process of the end device, which integrates the Stephano-I radio module, it may be necessary that the pins *U0RXD* and *U0TXD* are accessible. Furthermore, the */RESET* and *BOOT_EN* pins may be accessible to flash special test firmware. For most convenient handling of these pins, a special flash circuit, consisting of transistors and resistors, can be used.

For more details of the hardware layout see chapter 17.3.

6.2 Power up

After a stable power supply has been applied to the module, the */RESET* pin can be released to high state to boot-up the Stephano-I. As soon as the radio module has booted, a start-up message "ready" is sent via UART to the connected host MCU. From this point on, the Stephano-I is ready to be controlled via AT-commands by the host MCU.

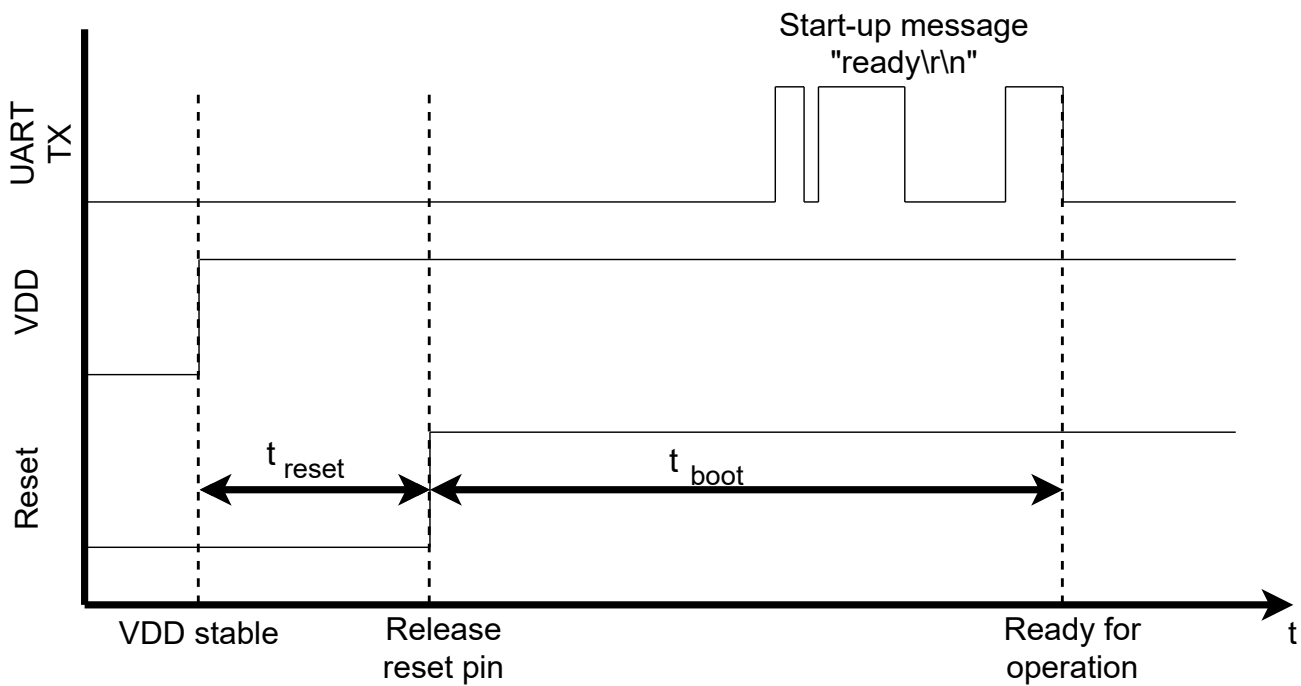

Figure 5: Power up

6.3 Quickstart example

This section describes how to quick start the Stephano-I. In this example, the goal is to connect to a router as WiFi station, set up a TCP connection and transmit data.



The arrow in the left column describes whether it's a message from host MCU to radio module or vice versa. A request command is always sent from host MCU to module (\Rightarrow). A response or event message is always sent from module to host MCU (\Leftarrow).

1. First of all, reset the device by applying a high-low-high sequence to the */RESET* pin. This can be done on the Stephano-I EV-Board by pressing the reset button. The module will reply with a start-up message "ready":

Info	Message
\Leftarrow Module is ready for operation	ready\r\n

2. Set the module to "WiFi station" mode and connect to your local WiFi:

Info	Message
⇒ Read the WiFi's country code	AT+CWCOUNTRY?\r\n
⇐ Country code is "DE"	+CWCOUNTRY:1,"DE",1,13\r\n OK\r\n
⇒ Configure the Stephano-I as WiFi station	AT+CWMODE=1\r\n
⇐ Configuration done successfully	OK\r\n
⇒ Request a connection setup to an access point with SSID "mySSID" and password "myPWD"	AT+CWJAP="mySSID","myPWD"\r\n
⇐ WiFi has been connected and IP has been received	WIFI CONNECTED\r\n WIFI GOT IP\r\n OK\r\n
⇒ Request the assigned IP	AT+CIPSTA?\r\n
⇐ The router has assigned "191.178.168.228"	+CIPSTA:ip:"191.178.168.228"\r\n +CIPSTA:gateway:"191.178.168.1"\r\n +CIPSTA:netmask:"255.255.255.0"\r\n OK\r\n

3. Now a TCP server is needed, which is also connected to the same network. We assume that the server's IP address is 191.178.168.229, and the port is 8080.

4. Setup a TCP connection from the Stephano-I to that server:

Info	Message
⇒ Request a connection to that server	AT+CIPSTART="TCP","191.178.168.229",8080\r\n
⇐ Connection set up successfully	CONNECT\r\n OK\r\n

5. Transmit "hello server" (12 bytes):

Info	Message
⇒ Request data transmission of 12 bytes	AT+CIPSEND=12\r\n
⇐ Stephano-I is ready for data reception	OK\r\n >\r\n
⇒ Now send the data	hello server\r\n
⇐ Data transmitted successfully to the connected TCP server	Recv 12 bytes\r\n SEND OK\r\n

6. Now assume that the server replies with "hello client":

Info	Message
← Server send data to the client	+IPD,12:hello client\r\n



The Espressif web page [?] contains numerous examples for WiFi and Bluetooth® LE connectivity, as well as for low power operation. Refer to the chapter Use cases and examples for more examples.

6.3.1 WE UART Terminal

The WE UART Terminal [?] is an easy-to-use PC software for Windows that enables complete control of the Würth Elektronik eiSos wireless modules through an intuitive GUI. It implements the UART command interface of the Stephano-I. Since all device functions are abstracted to buttons and drop-down menus, the WE UART Terminal significantly simplifies prototyping and product evaluation.

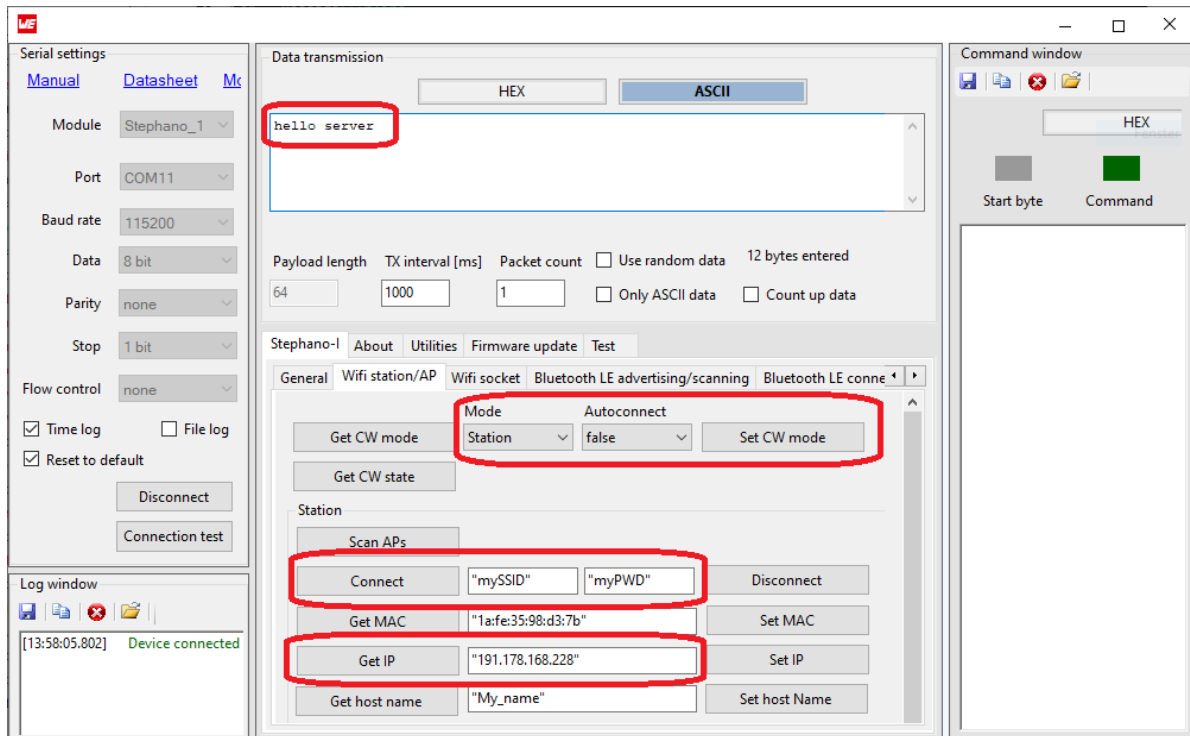

Figure 6: WE UART Terminal PC tool for prototyping

7 Functional description

The Stephano-I radio module is intended to be used as a radio sub-system, in order to provide WLAN and Bluetooth® LE communication capabilities to the system.

7.1 Key features

The Stephano-I offers the following key features:

- General features:

Fast serial interface: The Stephano-I offers a UART interface to communicate with a host MCU using a simple AT-command interface. A baud rate of up to 5 MBaud, the flow control, the parity as well as the number of start and stop bits can be configured to match the applications needs.

Latest microprocessor generation provided by Espressif: The heart of the Stephano-I is the ESP32-C3 radio chip, offering high performance values combined with low power consumption. It is a 32-bit RISC-V single-core processor with up to 160 MHz.

Low power capabilities: The Stephano-I provides several sleep modes, which allow to shut down different parts of the radio module. This enables the option to reduce the power consumption depending on the application's state.

- Bluetooth® LE features:

Bluetooth® LE 5 stack: The Bluetooth® LE 5 stack enables fast and energy efficient data transmission using state-of-the-art radio technology.

All Bluetooth® LE roles supported: The integrated Bluetooth® LE stack supports all Bluetooth® LE roles.

Peripheral: Provides a simple custom profile "WE SPP-like" for transmission of generic data (see chapter 7.2).

Central: The use of generic GATT functions allows to communicate to any other Bluetooth® LE device, independent of the provided services.

Broadcaster: Allows to transmit beacons.

Observer: Allows to receive beacons.

Multiconnect: Setup up to 3 congruent Bluetooth® LE connections at the same time.

Additional Bluetooth® LE 5 radio modes: Besides the legacy Bluetooth® LE data rate of 1 Mbit, the Stephano-I provides the advanced data rate of 2 Mbit mode for faster data transmission and LE-Coded mode for higher range.

Pre-configured Bluetooth® LE profiles: Besides the profile for generic data transmission "WE SPP-like", the Stephano-I provides the HID (human interface device) profile.

- WiFi features:

Radio standards and modes: The Stephano-I is equipped with IEEE 802.11b/g/n protocol. It can act as station as well as soft access point.

Security: Provides WPAPSK, WPA2PSK and WPA/WPA2PSK encryption method when configured as soft access point.

Full TCP/IP stack on board: A complete TCP/IP stack is included which provides TCP, SSL connections and UDP transmission. Up to 5 connections possible to TCP/SSL servers.

Advanced protocols: The Stephano-I can act as MQTT as well as HTTP client for easy connectivity and data transmission.

Provisioning: The credentials of the local WiFi network can be entered via web page or UART command.

FOTA: The Stephano-I provides the opportunity to update the device firmware via WiFi interface.

7.2 Bluetooth® LE: WE SPP-like profile

The "WE SPP-like" profile is a custom Bluetooth® LE profile used in the Würth Elektronik eiSos Bluetooth® LE module series Proteus, as well as in Stephano-I, when acting as peripheral (server).

The profile consists of a primary service containing two characteristics:

Service	Full UUID	Short explanation
Primary service	6E400001-C352-11E5-953D-0002A5D5C51B	
RX_CHARACTERISTIC	6E400002-C352-11E5-953D-0002A5D5C51B	Used to send data from the central to the peripheral
TX_CHARACTERISTIC	6E400003-C352-11E5-953D-0002A5D5C51B	Used to send data from the peripheral to the central

Table 14: WE SPP-like UUIDs

- The first characteristic of the Stephano-I primary service is RX_CHARACTERISTIC:
 - The data is sent from central/client to peripheral/server using a write command. The maximum payload size is 128 bytes.
 - Server:
 - Has to allow a write command as well as a write without response command.
 - Client:
 - Use write command to send data to the server.
- The second characteristic of the Stephano-I primary service is TX_CHARACTERISTIC:
 - The data is sent from peripheral/server to central/client using a notification. The maximum payload size is 128 bytes.
 - Server:
 - Has to allow/enable notifications. Notify client/central when sending data.

– Client:

- Has to enable notifications. To do this the central must write the notification enable bit in the CCCD of this characteristic.



When communicating with a radio module from Würth Elektronik eiSos Proteus series (Proteus-I,-II,-III,-III-SPI,-e as well as Setebos-I) via Bluetooth® LE, a header byte 0x01 must be prepended to the payload. Otherwise the Proteus module will reject the data message.

7.3 Best practice

In this chapter best practices related to the use of Stephano-I are shown:

1. From 2025 on, the RED cyber security regulations become active. These demand to reduce risks and impact of cyber attacks on the end device. This for example means that, whenever the Stephano-I is used in access point mode, please be sure that you use a password which meets the latest requirements (i.e. minimum number of characters, characters can be numbers, lower and upper case letters,...).

7.4 Frequently asked questions (FAQ)

Is it possible to change the web page shown when entering provisioning or update mode?

Yes, it is. The Stephano-I file system contains an "index.html" file that defines the function and appearance of the integrated web page. This file can be accessed and replaced with the file system command `AT+FS [?]`.

How can I update the integrated certificates used for secure communication?

This can be done via the command `AT+SYSMFG`, as shown in chapter 12.3.1. Updating these files via radio is not supported.

Is it possible to change the integrated default Bluetooth® LE profile?

No, the profile described in chapter 7.2 can not be changed at run time. In case a special Bluetooth® LE profile is needed, address your BDM or send an inquiry to WCS@we-online.com for further information on custom firmware creation.

Is the Stephano-I compatible to other Würth Elektronik eiSos Bluetooth® LE modules like Proteus?

Yes, the same Bluetooth® LE profile is used in Proteus modules as well as in Stephano-I. The only difference is that Proteus modules use a header byte 0x01 for data transmission. This must be added when sending to the Proteus modules and must be removed when receiving data from a Proteus device. Refer to chapter 7.2 for more information as well as to chapter 12.1 that demonstrate how to setup a communication between Stephano-I and Proteus devices.

Is there a mobile application that I can use to connect to the Stephano-I via Bluetooth® LE?

Yes, the WE Bluetooth LE Terminal App [?, ?, ?] also supports Stephano-I.



Figure 7: QR codes for application download

8 Host connection

8.1 Serial interface: UART

The configuration in factory state of the UART is 115200 baud with data format of 8 data bits, no parity, 1 stop bit ("8n1") and flow control disabled. The configuration such as baud rate of the UART can be updated by means of the command `AT+UART_DEF [?]`.

9 The command interface

The Stephano-I provides a simple AT-command interface for configuration and control of the WiFi and Bluetooth® LE functions. For command interface documentation, refer to the Espressif command documentation [?].



Note the Windows PC tool WE UART Terminal (see chapter WE UART Terminal), which implements all commands for rapid prototyping.

9.1 Wireless connectivity SDK

Besides the WE UART Terminal PC tool, there is also the so called "Wireless connectivity SDK" [?], which is a implementation of all AT-commands into C code. This implementation can be used to quickly integrate the UART connectivity to the connected host MCU:

```
...
/**
 * @brief Bluetooth LE init type
 */
typedef enum ATBluetoothLE_InitType_t
{
    ATBluetoothLE_InitType_None = 0,
    ATBluetoothLE_InitType_Client = 1,
    ATBluetoothLE_InitType_Server = 2,
} ATBluetoothLE_InitType_t;

extern bool ATBluetoothLE_Init(ATBluetoothLE_InitType_t type);
extern bool ATBluetoothLE_SetDeviceID(ATBluetoothLE_Address_t type,
    ATBluetoothLE_DeviceID_t ID);
extern bool ATBluetoothLE_GetDeviceID(ATBluetoothLE_DeviceID_t *ID);
extern bool ATBluetoothLE_SetDeviceName(ATBluetoothLE_DeviceName_t dev_name);
extern bool ATBluetoothLE_GetDeviceName(ATBluetoothLE_DeviceName_t *dev_name);
...
```

Code 1: Stephano-I/ATCommands/ATBluetoothLE.h

10 Radio power settings

The radio output power of the Stephano-I can be adjusted by the `AT+RFPower` command. Depending on the country of operation, the power index can be modified accordingly.

Country	Maximum Bluetooth® LE power index	Maximum WiFi power index
Factory default	12 (9 dBm)	80 (20 dBm)
TELEC/Japan	12 (9 dBm)	74 (18.5 dBm) ¹
RED/EU	13 (12 dBm)	80 (20 dBm)
FCC/US	13 (12 dBm)	80 (20 dBm)
IC/Canada	13 (12 dBm)	80 (20 dBm)

Table 15: Maximum allowed power setting



Note that the power index only defines the conducted output power of the radio chip. The actual output power radiated by the module's integrated antenna is lower due to the antenna loss. Refer to chapter [Electrical specifications](#) for more details about the radiated output power.

10.1 Supported power indices

¹For country code "Japan", the power index is internally limited to 74 (18.5 dBm).

Power index	Conducted power value [dBm]
0	-27
1	-24
2	-21
3	-18
4	-15
5	-12
6	-9
7	-6
8	-3
9	0
10	3
11	6
12	9
13	12

Table 16: Bluetooth® LE power table

Power index	Conducted power value [dBm]
40-80	Index × 0.25
40	10
⋮	⋮
80	20

Table 17: WiFi power table

11 Timing parameters

11.1 Throughput - WiFi

11.1.1 Test procedure

The test procedure is as follows:

1. Set the WiFi mode to station using the command AT+CWMODE.
2. Connect to the router using the command AT+CWJAP.
3. Use a network tool on the PC to create a TCP server.
4. Connect the module to the TCP server as a client over TCP using the command AT+CIPSTART.
5. Iterate over:
 - a) Send data from the module to the PC by making use of the command AT+CIPSEND. If the data length exceeds 8192 bytes, use the AT+CIPSENDL command instead.
 - b) Wait for the transmission success message (OK) which is returned on the UART as result of the previous transmission request.
6. Follow the same procedure for UDP throughput test.

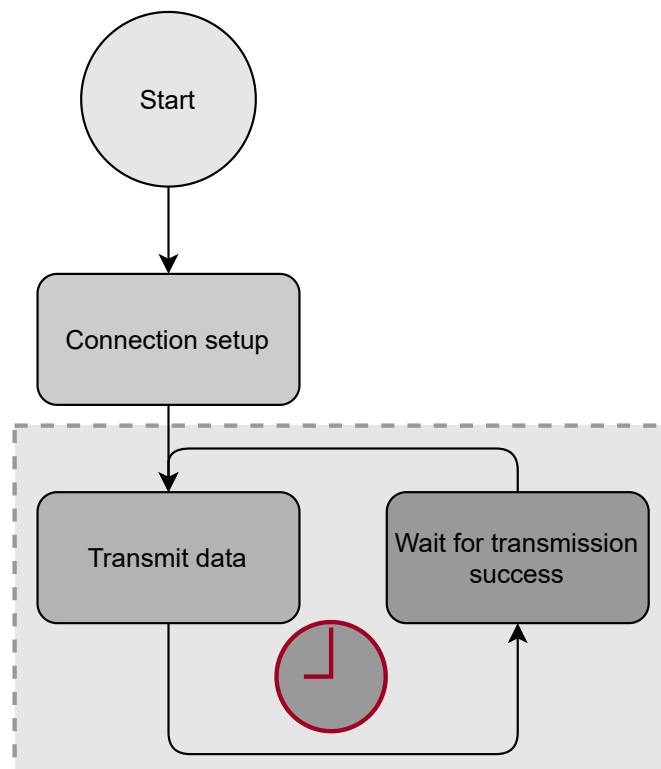

Figure 8: Flow diagram throughput measurement

11.1.2 Test setup and test results

The Stephano-I module is connected via UART1 to an STM32F4 MCU, which triggers the repeated data transmission.

Device	Baud rate [Baud]	Packet size [Bytes]	Throughput [kBytes/s]
Stephano-I TCP Client	3000000	8192	168.213
Stephano-I TCP Client	3000000	16384	226.611
Stephano-I UDP Client	3000000	8192	168.559
Stephano-I UDP Client	3000000	16384	227.239

Table 18: Test results via STM32

11.2 Throughput - Bluetooth® LE

11.2.1 Test procedure

The test procedure is as follows:

1. Turn WiFi off using the command AT+CWMODE.
2. Setup a Bluetooth® LE connection between the two Bluetooth® LE enabled devices. We call the transmitting device "Device A" and the receiving device "Device B".
3. Set the MTU Φ_{ST} of the connection to 512 Bytes using the command AT+BLECFGMTU.
4. Switch the PHY to 2 Mbit using the AT+BLESETPHY command.
5. Iterate over:
 - a) Transmit a data packet of maximum size Φ_{ST} Bytes using a BLEATTWRT (central transmission) or BLEATTSTNTFY (peripheral transmission) command.
 - b) Wait for the transmission success message (OK), which is returned on the UART as result of the previous transmission request.

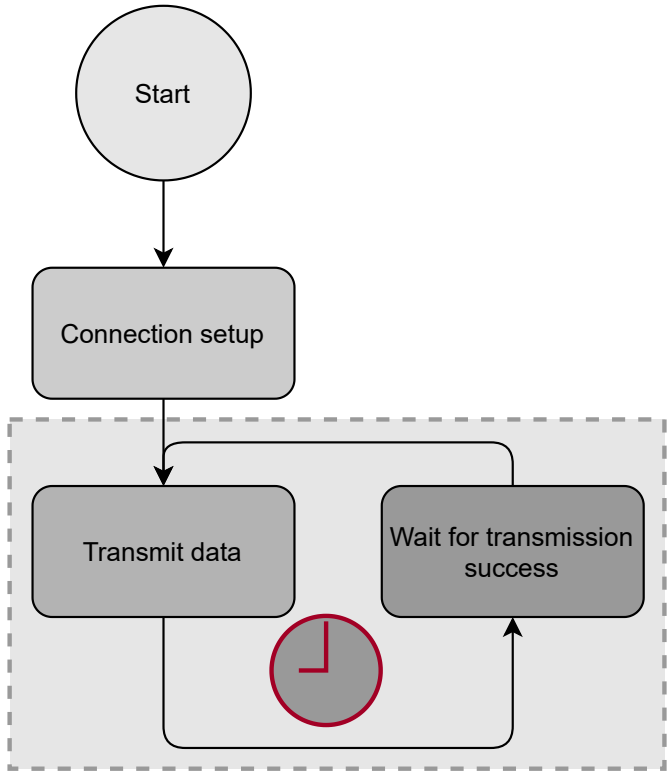

Figure 9: Flow diagram throughput measurement

11.2.2 Test setup and test results

The Stephano-I module is connected via UART1 to an STM32F4 MCU, which triggers the repeated data transmission.

Device A	Device B	Baud rate [Baud]	Connection interval [ms]	Throughput [kBytes/s]
Stephano-I Central	Stephano-I Peripheral	3000000	7.5	40.2

Table 19: Test results via STM32

12 Use cases and examples

The Espressif documentation [?] contains numerous examples for WiFi and Bluetooth® LE connectivity as well as for low power operation. Most of these examples are valid for the Stephano-I too. Exceptions are the examples using Bluetooth® LE profiles, as the Stephano-I implements special profiles invented by Würth Elektronik eiSos.

Examples for special applications, such as the Würth Elektronik eiSos Bluetooth® LE profile "WE SPP-like", can be found below.



Note that when using Bluetooth® LE and WiFi interface simultaneously, the radio performance of each radio standard will be slowed down due to the shared transmission medium.

12.1 Bluetooth® LE examples

12.1.1 Central: connect to Proteus radio module using WE SPP-like profile

In this chapter, the goal is to configure the Stephano-I as Bluetooth® LE central. Then connect to a Proteus radio module acting as peripheral for bidirectional data transmission. Proteus-e [?], Proteus-I [?], Proteus-II [?], Proteus-III [?] and Proteus-III-SPI [?] support this function. To do this, the services, characteristics and the corresponding UUIDs of the "WE SPP-like" profile must be known. Refer to chapter 7.2 for further information.

In this example, the peripheral is the Proteus device and the central, the Stephano-I.



Note that payload data which is written to the TX_CHARACTERISTIC or RX_CHARACTERISTIC must be prefixed by the WE SPP-like header **0x01**. Otherwise, the payload data will be rejected by the Proteus.

In the following example, only the header byte is written in HEX notation. All other data is ASCII notation.

Due to simplicity, the \r\n which is attached to each command, will be neglected.

1. First of all reset the device by applying a high-low-high sequence to the */RESET* pin. This can be done on the Stephano-I EV-Board by pressing the reset button. The module will reply with a start-up message "ready":

Info	Message
⇐ Module is ready for operation	ready

2. Then enable the Bluetooth® LE central function of the Stephano-I:

Info	Message
⇒ Enable the central function	AT+BLEINIT=1
⇐ Module is ready for operation	OK

3. The next step is to scan the radio to find available Proteus radio modules:

Info	Message
⇒ Scan for 2 s to find available devices	AT+BLESCAN=1,2
⇐ Found Bluetooth® LE device with MAC "00:18:da:00:00:05" and UUID 1bc5d5a502003d95e51152c30100406e and device name "Prot3"	OK +BLESCAN:"00:18:da:00:00:05", -50, 020106 020a08 11071bc5d5a502003d95e51152c30100406e 060950726f7433,,0

4. Now setup the physical connection:

Info	Message
⇒ Connect to BLE device with MAC 00:18:da:00:00:05 on connection index 0	AT+BLECONN=0,"00:18:da:00:00:05"
⇐ Connection has been setup with MTU of 247 bytes	+BLECFGMTU:0,247 +BLECONN:0,"00:18:da:00:00:05" OK

5. The next step is to discover the services of the Proteus device to see what services it provides:

Info	Message
⇒ Discover services	AT+BLEGATTCPRIMSRV=0
⇐ Found service "Generic Access" and "Generic Attribute"	+BLEGATTCPRIMSRV:0,1,0x1800,1 +BLEGATTCPRIMSRV:0,2,0x1801,1
⇐ Found WE SPP-like primary service with service index 3	+BLEGATTCPRIMSRV:0,3, 0x6E400001C35211E5953D0002A5D5C51B,1 OK

6. Now discover the characteristic of the WE SPP-like primary services to see what characteristics it provides:

Info	Message
⇒ Discover characteristics of service index 3	AT+BLEGATTCCHAR=0,3
⇐ Found WE SPP-like RX_CHARACTERISTIC characteristic with characteristics index 1	+BLEGATTCCHAR:"char",0,3,1, 0x6E400002C35211E5953D0002 A5D5C51B,0x0c
⇐ Found WE SPP-like TX_CHARACTERISTIC characteristic with characteristics index 2	+BLEGATTCCHAR:"char",0,3,2, 0x6E400003C35211E5953D0002 A5D5C51B,0x10

⇐ Found descriptor with descriptor index 1 for characteristic index 2	+BLEGATTCCHAR:"desc",0,3,2,1,0x2902 OK
---	---

7. To be able to receive data from the Proteus device, the notification of the TX_CHARACTERISTIC must be enabled:

Info	Message
⇒ Enable notification by writing 0x0001 (2 bytes) to the descriptor of TX_CHARACTERISTIC (char. index 2)	AT+BLEGATTCWR=0,3,2,1,2
⇐ Stephano-I is ready to receive data via UART	>
⇒ Now send the data	0x01 0x00 (HEX, no ASCII)
⇐	OK

8. On the Proteus device, send "Hello Stephano-I" to receive it on the Stephano-I side. See CMD_DATA_REQ commands in Proteus user manual [?, ?, ?, ?, ?]:

Info	Message
⇐ Received a notification on the TX_CHARACTERISTIC with payload " 0x01 Hello Stephano-I"	+NOTIFY:0,3,2,17, 0x01 Hello Stephano-I

9. Then transmit "Hello Proteus" to the Proteus device by writing the data to the RX_CHARACTERISTIC (char. index 1). Here the header byte **0x01** must be prefixed:

Info	Message
⇒ Write to the RX_CHARACTERISTIC	AT+BLEGATTCWR=0,3,1,14
⇐ Stephano-I is ready to receive data via UART	>
⇒ Transmit "Hello Proteus" with a prefixed 0x01 (WE SPP Header)	0x01 Hello Proteus
⇐	OK

10. (Optional) Use the passthrough mode. The passthrough mode allows to bind certain characteristics to the UART interface. When the passthrough mode has been enabled, data sent via UART to the Stephano-I is forwarded to the bound outgoing characteristic. Furthermore, data sent via Bluetooth® LE to the bound incoming characteristics is forwarded to the UART. Thus, the passthrough mode acts like a transparent bridge between UART and Bluetooth® LE interface.



Data sent in passthrough mode does not need to be attached by a "\r\n".

- a) Configure and start the passthrough mode. Configuration is done by binding the TX_CHARACTERISTIC (srv. index 3, char. index 1) and RX_CHARACTERISTIC (srv. index 3, char. index 2) with the UART interface:

Info	Message
⇒ Configure the passthrough mode	AT+BLESPPCFG=1,3,1,3,2,0
⇐	OK
⇒ Start the passthrough mode	AT+BLESP
⇐	OK >

- b) Now transparent data can be sent to the Stephano-I for Bluetooth® LE transmission. Here we choose "Hey Proteus":

Info	Message
⇒ Transmit "Hey Proteus" with a prefixed 0x01 (WE SPP Header)	0x01 Hey Proteus

- c) Data is received on the Proteus. It replies with "Hey Stephano-I":

Info	Message
⇐ "Hey Stephano-I" with a prefixed 0x01 (WE SPP Header) is received by the Stephano-I	0x01 Hey Stephano-I

- d) Stop passthrough mode:

Info	Message
⇒ Stop the passthrough mode by sending "+++"	+++



The "+++" must be sent without "\r\n". The "+++" is not confirmed by an "OK".

11. The data has been received on the Proteus device. Now the connection can be closed, if no further data is supposed to be transmitted:

Info	Message
⇒ Disconnect on connection index 0	AT+BLEDISCONN=0
⇐	OK

12.1.2 Peripheral: receive connection from Proteus radio module using WE SPP-like profile

In this chapter, the goal is to configure the Stephano-I as Bluetooth® LE peripheral and use the integrated WE SPP-like Bluetooth® LE profile, which is also part of the Proteus Bluetooth® LE module series. Then connect from a Proteus radio module acting as central to the Stephano-I for bidirectional data transmission. Proteus-I [?], Proteus-II [?], Proteus-III [?] and Proteus-III-SPI [?] support this function.

For this, the services, characteristics and the corresponding UUIDs of the "WE SPP-like" profile must be known. Refer to chapter 7.2 for further information.

In this example, the central is the Proteus device and the peripheral is the Stephano-I.



Note that payload data which is written to the TX_CHARACTERISTIC or RX_CHARACTERISTIC must be prefixed by the WE SPP-like header **0x01**. Otherwise, the payload data will be rejected by the Proteus. In the following example, only the header byte is written in HEX notation. All other data is ASCII notation. Due to simplicity, the \r\n which is attached to each command, will be neglected.

1. First of all reset the device by applying a high-low-high sequence to the */RESET* pin. This can be done on the Stephano-I EV-Board by pressing the reset button. The module will reply with a start-up message "ready":

Info	Message
⇐ Module is ready for operation	ready

2. Then enable the Bluetooth® LE peripheral function of the Stephano-I:

Info	Message
⇒ Enable the peripheral function	AT+BLEINIT=2
⇐	OK

3. Start service and check what is available on the Stephano-I:

Info	Message
⇒ Create the local services	AT+BLEGATTSSRVCRE
⇐	OK
⇒ Start the local services	AT+BLEGATTSSRVSTART
⇐	OK
⇒ Request which services are available	AT+BLEGATTSSRV?

⇐ WE SPP-like primary service is available on service index 1	+BLEGATTSSRV:1,1, 0x6E400001C35211E5953D0002A5D5C51B,1 OK
⇒ Request which characteristics are available	AT+BLEGATTCHAR?
⇐ WE SPP-like RX_CHARACTERISTIC is available on characteristic index 1	+BLEGATTCHAR:"char",1,1, 0x6E400002C35211E5953D0002A5D5C51B, 0x0c
⇐ WE SPP-like TX_CHARACTERISTIC is available on characteristic index 2	+BLEGATTCHAR:"char",1,2, 0x6E400003C35211E5953D0002A5D5C51B, 0x10
⇐ Descriptor with index 1 is available for characteristic index 2	+BLEGATTCHAR:"desc",1,2,1,0x2902 OK

4. The next step is to set the right advertising data such that the Proteus device is able to detect the Stephano-I. Therefore, at least the advertising flags and the UUID of the WE SPP-like primary service 1BC5D5A502003D95E51152C30100406E must be placed into the advertising packet:

Info	Message
⇒ Set the advertising data	AT+BLEADVDATA="020106 11071BC5D5A502003D95E51152C30100406E"
⇐	OK
⇒ Start advertising	AT+BLEADVSTART
⇐	OK

5. On the Proteus side scan for the advertising Stephano-I and connect to this. See CMD_SCANSTART_REQ and CMD_CONNECT_REQ commands in Proteus user manual [?, ?, ?, ?]:

Info	Message
⇐ Connection has been established on connection index 0 with MTU 247	+BLECONN:0,"00:18:da:00:00:05" +BLECFGMTU:0,247
⇐ 0x0100 has been written to the descriptor of the TX_CHARACTERISTIC to enable notifications	+WRITE:0,1,2,1,2, 0x0100

6. On the Proteus device send "Hello Stephano-I" to receive it on the Stephano-I side. See CMD_DATA_REQ command in Proteus user manual [?, ?, ?, ?]:

Info	Message
⇐ Received write on the RX_CHARACTERISTIC with payload 0x01 Hello Stephano-I	+WRITE:0,1,1,,17, 0x01 Hello Stephano-I

7. Then transmit "Hello Proteus" to the Proteus device by writing the data to the RX_CHARACTERISTIC (char. index 2). Here the header byte **0x01** must be prefixed:

Info	Message
⇒ Notify to the RX_CHARACTERISTIC	AT+BLEGATTSENTFY=0,1,2,14
⇐ Stephano-I is ready to receive data via UART	>
⇒ Transmit "Hello Proteus" with a prefixed 0x01 (WE SPP Header)	0x01 Hello Proteus
⇐	OK

8. (Optional) Use the passthrough mode. The passthrough mode allows to bind certain characteristics to the UART interface. When the passthrough mode has been enabled, data sent via UART to the Stephano-I is forwarded to the bound outgoing characteristic. Furthermore, data sent via Bluetooth® LE to the bound incoming characteristics is forwarded to the UART. Thus, the passthrough mode acts like a transparent bridge between UART and Bluetooth® LE interface.



Data sent in passthrough mode does not need to be attached by a "\r\n".

- a) Configure and start the passthrough mode. Configuration is done by binding the TX_CHARACTERISTIC (srv. index 1, char. index 1) and RX_CHARACTERISTIC (srv. index 1, char. index 2) with the UART interface:

Info	Message
⇒ Configure the passthrough mode	AT+BLESPPCFG=1,1,2,1,1,0
⇐	OK
⇒ Start the passthrough mode	AT+BLESPP
⇐	OK >

- b) Now transparent data can be sent to the Stephano-I for Bluetooth® LE transmission. Here we choose "Hey Proteus":

Info	Message
⇒ Transmit "Hey Proteus" with a prefixed 0x01 (WE SPP Header)	0x01 Hey Proteus

c) Data is received on the Proteus. It replies with "Hey Stephano-I":

Info	Message
⇐ "Hey Stephano-I" with a prefixed 0x01 (WE SPP Header) is received by the Stephano-I	0x01 Hey Stephano-I

d) Stop passthrough mode:

Info	Message
⇒ Stop the passthrough mode by sending "+++"	+++



The "+++" must be sent without "\r\n". The "+++" is not confirmed by an "OK".

9. The data has been received on the Proteus device. Now the connection can be closed, if no further data is supposed to be transmitted:

Info	Message
⇒ Disconnect on connection index 0	AT+BLEDISCONN=0
⇐	OK

12.1.3 Peripheral: receive connection from smart phone using WE SPP-like profile

In this chapter, the goal is to configure the Stephano-I as Bluetooth® LE peripheral and use the integrated WE SPP-like Bluetooth® LE profile. Then connect from a smartphone acting as central to the Stephano-I for bidirectional data transmission. On the smartphone, the **nRF Connect App** [?, ?] is used, which provides all Bluetooth® LE related functions.

For this, the services, characteristics and the corresponding UUIDs of the "WE SPPlike" profile must be known. Refer to chapter 7.2 for further information.

In this example, the central is the smartphone and the peripheral is the Stephano-I.



In the following example, only the header byte is written in HEX notation. All other data is in ASCII notation.

Due to simplicity, the \r\n which is attached to each command, will be neglected.

1. First of all reset the device by applying a high-low-high sequence to the */RESET* pin. This can be done on the Stephano-I EV-Board by pressing the reset button. The module will reply with a start-up message "ready":

Info	Message
⇐ Module is ready for operation	ready

2. Then enable the Bluetooth® LE peripheral function of the Stephano-I:

Info	Message
⇒ Enable the peripheral function	AT+BLEINIT=2
⇐	OK

3. Start the service and check what is available on the Stephano-I:

Info	Message
⇒ Create the local services	AT+BLEGATTSSRVCRE
⇐	OK
⇒ Start the local services	AT+BLEGATTSSRVSTART
⇐	OK
⇒ Request which services are available	AT+BLEGATTSSRV?
⇐ WE SPP-like primary service is available on service index 1	+BLEGATTSSRV:1,1, 0x6E400001C35211E5953D0002A5D5C51B,1 OK
⇒ Request which characteristics are available	AT+BLEGATTCHAR?

⇐ WE SPP-like RX_CHARACTERISTIC is available on characteristic index 1	+BLEGATTCHAR:"char",1,1,0x6E400002C35211E5953D0002A5D5C51B,0x0c
⇐ WE SPP-like TX_CHARACTERISTIC is available on characteristic index 2	+BLEGATTCHAR:"char",1,2,0x6E400003C35211E5953D0002A5D5C51B,0x10
⇐ Descriptor with index 1 is available for characteristic index 2	+BLEGATTCHAR:"desc",1,2,1,0x2902OK

4. The next step is to set the advertising data such that the Stephano-I can be detected by the smartphone. Therefore, at least the advertising **flags** and the name (here we choose "**Stephano-I**") should be placed into the advertising packet:

Info	Message
⇒ Set the advertising data	AT+BLEADVDATA="0201060B095374657068616E6F2D49"
⇐	OK
⇒ Start advertising	AT+BLEADVSTART
⇐	OK

5. On the smartphone side, scan for the advertising Stephano-I and connect to this. Due to that, the Stephano-I outputs the following:

Info	Message
⇐ Connection has been established on connection index 0 with connection interval of 45 ms	+BLECONN:0,"00:18:da:00:00:05" +BLECONNPARAM:0,0,0,36,0,500

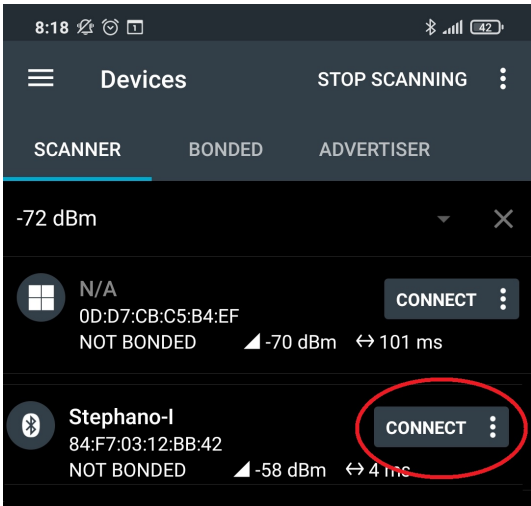

Figure 10: Screenshot of the nRF Connect App

6. On the smartphone side, enable the notifications of the TX_CHARACTERISTIC. Due to that, the Stephano-I outputs the following:

Info	Message
⇐ 0x0100 has been written to the descriptor of the TX_CHARACTERISTIC to enable notifications	+WRITE:0,1,2,1,2, 0x0100

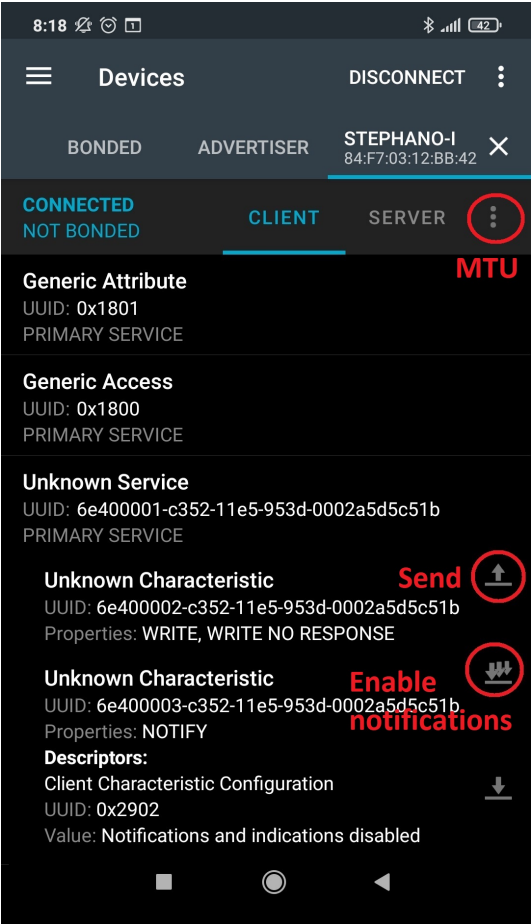

Figure 11: Screenshot of the nRF Connect App

7. On the smart phone side, set the MTU to 255. Due to that the Stephano-I outputs the following:

Info	Message
⇐ MTU has been set to 255	+BLECFGMTU:0,255

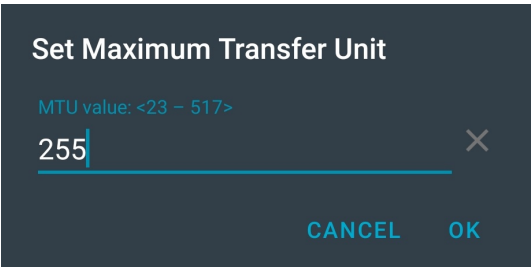

Figure 12: Screenshot of the nRF Connect App

8. On the smartphone side, send "Hello Stephano-I" to receive it on the Stephano-I side.

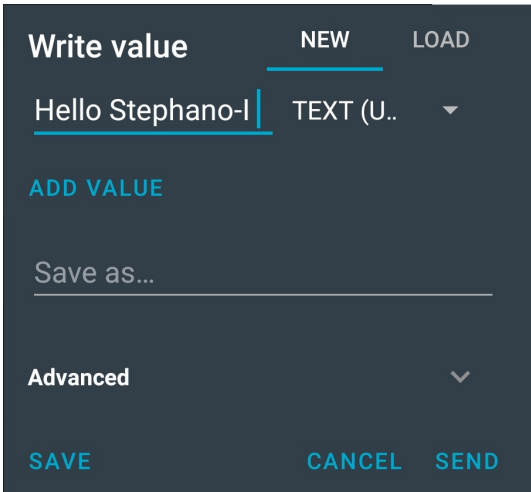

Figure 13: Screenshot of the nRF Connect App

Due to that, the Stephano-I outputs the following:

Info	Message
⇐ Received write on the RX_CHARACTERISTIC with payload "Hello Stephano-I"	+WRITE:0,1,1,,16,Hello Stephano-I

9. Then transmit "Hello mobile" to the smartphone by writing the data to the RX_CHARACTERISTIC (char. index 2):

Info	Message
⇒ Notify to the RX_CHARACTERISTIC	AT+BLEGATTSENTFY=0,1,2,12
⇐ Stephano-I is ready to receive data via UART	>
⇒ Transmit "Hello mobile"	Hello mobile
⇐	OK

10. The data has been received on the smartphone device:

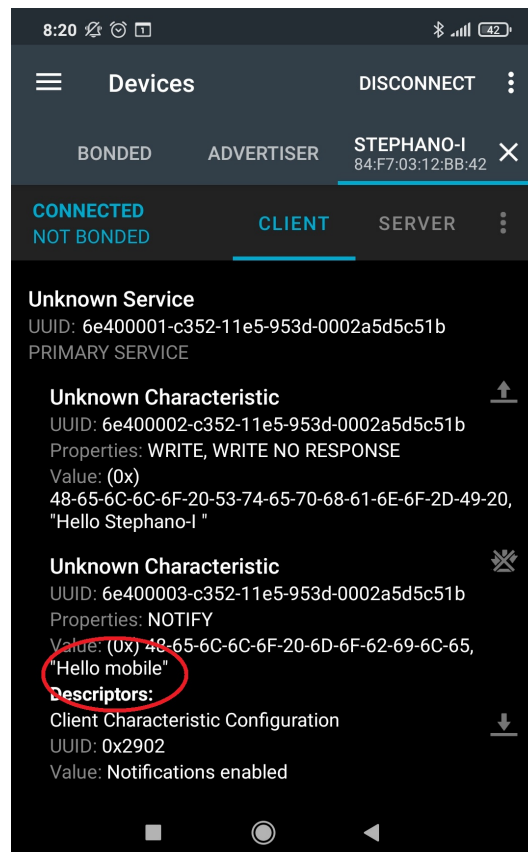

Figure 14: Screenshot of the nRF Connect App

11. (Optional) Use the passthrough mode. The passthrough mode allows to bind certain characteristics to the UART interface. When the passthrough mode has been enabled, data sent via UART to the Stephano-I is forwarded to the bound outgoing characteristic. Furthermore, data sent via Bluetooth® LE to the bound incoming characteristics is forwarded to the UART. Thus, the passthrough mode acts like a transparent bridge between UART and Bluetooth® LE interface.



Data sent in passthrough mode does not need to be attached by a "\r\n".

- a) Configure and start the passthrough mode. Configuration is done by binding the TX_CHARACTERISTIC (srv. index 1, char. index 1) and RX_CHARACTERISTIC (srv. index 1, char. index 2) with the UART interface:

Info	Message
⇒ Configure the passthrough mode	AT+BLESPPCFG=1,1,2,1,1,0
⇐	OK
⇒ Start the passthrough mode	AT+BLESPP
⇐	OK >

- b) Now transparent data can be sent to the Stephano-I for Bluetooth® LE transmission. Here we choose "Hey mobile":

Info	Message
⇒ Transmit "Hey mobile"	Hey mobile

- c) Data is received on the smartphone. Smart phone replies with "Hey Stephano-I":

Info	Message
⇐ "Hey Stephano-I" is received by the Stephano-I	Hey Stephano-I

- d) Stop passthrough mode:

Info	Message
⇒ Stop the passthrough mode by sending "+++"	+++



The "+++" must be sent without "\r\n". The "+++" is not confirmed by an "OK".

12. Now the connection can be closed if no further data is supposed to be transmitted:

Info	Message
⇒ Disconnect on connection index 0	AT+BLEDISCONN=0
⇐	OK

12.1.4 Central and peripheral: establish connection between two Stephano-I using WE SPP-like profile

In this chapter, the goal is to configure one Stephano-I as Bluetooth® LE peripheral and a second Stephano-I as central device. Then setup a connection between both for bidirectional data transmission.

For this, the services, characteristics and the corresponding UUIDs of the "WE SPPlike" profile must be known. Refer to chapter 7.2 for further information.



For simplicity reasons, in this chapter the Stephano-I acting as central is called **CENTRAL** and the Stephano-I acting as peripheral is called **PERIPHERAL**. The below commands are in ASCII notation. Due to simplicity, the `\r\n` which is attached to each command, will be neglected.

Setup the PERIPHERAL

1. First of all reset the PERIPHERAL by applying a high-low-high sequence to the `/RESET` pin. This can be done on the Stephano-I EV-Board by pressing the reset button. The module will reply with a start-up message "ready":

Info - PERIPHERAL	Message
⇐ Module is ready for operation	ready

2. Then enable the Bluetooth® LE peripheral function of the PERIPHERAL:

Info - PERIPHERAL	Message
⇒ Enable the peripheral function	AT+BLEINIT=2
⇐	OK

3. Start the service and check what is available on the PERIPHERAL:

Info - PERIPHERAL	Message
⇒ Create the local services	AT+BLEGATTSSRVCRE
⇐	OK
⇒ Start the local services	AT+BLEGATTSSRVSTART
⇐	OK
⇒ Request which services are available	AT+BLEGATTSSRV?
⇐ WE SPP-like primary service is available on service index 1	+BLEGATTSSRV:1,1, 0x6E400001C35211E5953D0002A5D5C51B,1 OK
⇒ Request which characteristic are available	AT+BLEGATTSSCHAR?

⇐ WE SPP-like RX_CHARACTERISTIC is available on characteristic index 1	+BLEGATTCHAR:"char",1,1,0x6E400002C35211E5953D0002A5D5C51B,0x0c
⇐ WE SPP-like TX_CHARACTERISTIC is available on characteristic index 2	+BLEGATTCHAR:"char",1,2,0x6E400003C35211E5953D0002A5D5C51B,0x10
⇐ Descriptor with index 1 is available for characteristic index 2	+BLEGATTCHAR:"desc",1,2,1,0x2902OK

4. The next step is to set the advertising data such that the Stephano-I can be detected on the radio by the CENTRAL. Therefore, at least the advertising flags and the name (here we choose "Stephano-I") should be placed into the advertising packet:

Info - PERIPHERAL	Message
⇒ Set the advertising data	AT+BLEADVDATA="0201060B095374657068616E6F2D49"
⇐	OK
⇒ Start advertising	AT+BLEADVSTART
⇐	OK

5. (Optional) Configure the input output capabilities to enable radio security (pairing/bonding):

Info - PERIPHERAL	Message
⇒ Set security level to SC_MITM_BOND, the I/O capabilities to "display only" and keylength of 16 bytes	AT+BLESECPARAM=13,0,16,3,3,0
⇐	OK

Setup the CENTRAL

1. Reset the CENTRAL by applying a high-low-high sequence to the /RESET pin. This can be done on the Stephano-I EV-Board by pressing the reset button. The module will reply with a start-up message "ready":

Info - CENTRAL	Message
⇐ Module is ready for operation	ready

2. (Optional) Configure the input output capabilities to enable radio security (pairing/bonding):

Info - CENTRAL	Message
⇒ Set security level to SC_MITM_BOND, the I/O capabilities to "keyboard only" and keylength of 16 bytes	AT+BLESECPARAM=13,2,16,3,3,0
⇐	OK

3. Then enable the Bluetooth® LE central function of the CENTRAL:

Info - CENTRAL	Message
⇒ Enable the central function	AT+BLEINIT=1
⇐ Module is ready for operation	OK

4. The next step is to scan the radio to find available radio modules:

Info - CENTRAL	Message
⇒ Scan for 2 s to find available devices	AT+BLESCAN=1,2
⇐ Found Bluetooth® LE device with MAC "00:18:da:00:00:05" and device name "Stephano-I"	OK +BLESCAN:"00:18:da:00:00:05", -50, 020106 0B095374657068616E6F2D49,,0

Connect the CENTRAL to the PERIPHERAL

1. Now setup the physical connection:

Info - CENTRAL	Message
⇒ Connect to Bluetooth® LE device with MAC 00:18:da:00:00:05 on connection index 0	AT+BLECONN=0,"00:18:da:00:00:05"
⇐ Connection has been setup	+BLECONN:0,"00:18:da:00:00:05" OK

Info - PERIPHERAL	Message
⇐ Connection has been established on connection index 0	+BLECONN:0,"00:18:da:00:00:06"

2. (Only if security has been enabled before) Now start the pairing and bonding:

Info - CENTRAL	Message
⇒ Start the pairing/bonding	AT+BLEENC=0,1
⇐	OK

Info - PERIPHERAL	Message
⇐ Pairing has been requested	+BLESECREQ:0"
⇒ Accept request	AT+BLEENCRSP=0,1
⇐ Shows pairing key	OK +BLEENCNTFYKEY=0,172512

Info - CENTRAL	Message
⇐ Request to enter the key	+BLESECKEYREQ:0
⇒ Enter the key	AT+BLEKEYREPLY=0,172512
⇐ Pairing has been completed	OK +BLESECKEYTYPE:0,32 +BLEAUTHCMPL:0,0

Info - PERIPHERAL	Message
⇐ Pairing has been completed	+BLESECKEYTYPE:0,32 +BLEAUTHCMPL:0,0

3. Now the CENTRAL must discover the services of the PERIPHERAL:

Info - CENTRAL	Message
⇒ Discover services	AT+BLEGATTCPRIMSRV=0
⇐ Found service "Generic Access" and "Generic Attribute"	+BLEGATTCPRIMSRV:0,1,0x1800,1 +BLEGATTCPRIMSRV:0,2,0x1801,1
⇐ Found WE SPP-like primary service with service index 3	+BLEGATTCPRIMSRV:0,3, 0x6E400001C35211E5953D0002A5D5C51B,1 OK

4. Now discover the characteristics of the WE SPP-like primary services to see what characteristics it provides:

Info - CENTRAL	Message
⇒ Discover characteristics of service index 3	AT+BLEGATTCCHAR=0,3
⇐ Found WE SPP-like RX_CHARACTERISTIC characteristic with characteristics index 1	+BLEGATTCCHAR:"char",0,3,1, 0x6E400002C35211E5953D0002 A5D5C51B,0x0c

⇐ Found WE SPP-like TX_CHARACTERISTIC characteristic with characteristics index 2	+BLEGATTCCHAR:"char",0,3,2,0x6E400003C35211E5953D0002A5D5C51B,0x10
⇐ Found descriptor with descriptor index 1 for characteristic index 2	+BLEGATTCCHAR:"desc",0,3,2,1,0x2902OK

5. To be able to receive data from the PERIPHERAL, the notification of the TX_CHARACTERISTIC must be enabled:

Info - CENTRAL	Message
⇒ Enable notification by writing 0x0001 (2 bytes) to the descriptor of TX_CHARACTERISTIC (char. index 2)	AT+BLEGATTCWR=0,3,2,1,2
⇐ Stephano-I is ready to receive data via UART	>
⇒ Now send the data	0x01 0x00 (HEX, no ASCII)
⇐	OK

Info - PERIPHERAL	Message
⇐ 0x0100 has been written to the descriptor of the TX_CHARACTERISTIC to enable notifications	+WRITE:0,1,2,1,2, 0x0100

Transmit data

1. On the CENTRAL side, send "Hello" by writing the data to the RX_CHARACTERISTIC (char. index 1):

Info - CENTRAL	Message
⇒ Write to the RX_CHARACTERISTIC	AT+BLEGATTCWR=0,3,1,5
⇐ Stephano-I is ready to receive data via UART	>
⇒ Transmit "Hello"	Hello
⇐	OK

Due to that the PERIPHERAL outputs the following:

Info - PERIPHERAL	Message
⇐ Received write on the RX_CHARACTERISTIC with payload "Hello"	+WRITE:0,1,1,5,Hello

2. Then transmit "Hello too" from the PERIPHERAL to the CENTRAL by writing the data to the RX_CHARACTERISTIC (char. index 2):

Info - PERIPHERAL	Message
⇒ Notify to the RX_CHARACTERISTIC	AT+BLEGATTSENTFY=0,1,2,9
⇐ Stephano-I is ready to receive data via UART	>
⇒ Transmit "Hello too"	Hello too
⇐	OK

Info - CENTRAL	Message
⇐ Received a notification on the TX_CHARACTERISTIC with payload "Hello too"	+NOTIFY:0,3,2,9,Hello too

(Optional) Use the passthrough mode

Use the passthrough mode. The passthrough mode allows to bind certain characteristics to the UART interface. When the passthrough mode has been enabled, data sent via UART to the Stephano-I is forwarded to the bound outgoing characteristic. Furthermore, data sent via Bluetooth® LE to the bound incoming characteristics is forwarded to the UART. Thus, the passthrough mode acts like a transparent bridge between UART and Bluetooth® LE interface.



Data sent in passthrough mode does not need to be attached by a "\r\n".

1. Configure and start the passthrough mode for the CENTRAL. Configuration is done by binding the TX_CHARACTERISTIC (srv. index 3, char. index 1) and RX_CHARACTERISTIC (srv. index 3, char. index 2) with the UART interface:

Info - CENTRAL	Message
⇒ Configure the passthrough mode	AT+BLESPPCFG=1,3,1,3,2,0
⇐	OK
⇒ Start the passthrough mode	AT+BLESPP
⇐	OK >

2. Configure and start the passthrough mode for the CENTRAL. Configuration is done by binding the TX_CHARACTERISTIC (srv. index 1, char. index 1) and RX_CHARACTERISTIC (srv. index 1, char. index 2) with the UART interface:

Info - PERIPHERAL	Message
⇒ Configure the passthrough mode	AT+BLESPPCFG=1,1,2,1,1,0
⇐	OK
⇒ Start the passthrough mode	AT+BLESPP
⇐	OK >

3. Now transparent data can be sent to the CENTRAL for Bluetooth® LE transmission. Here we choose "Hey there":

Info - CENTRAL	Message
⇒ Transmit "Hey there"	Hey there

4. Data is received on the PERIPHERAL, and it replies with "Hey!":

Info - PERIPHERAL	Message
⇐ "Hey there" is received by the PERIPHERAL	Hey there
⇒ "Hey!" is transmitted to the CENTRAL	Hey!

Info - CENTRAL	Message
⇐ "Hey!" is received	Hey!

5. Stop passthrough mode on the CENTRAL and PERIPHERAL:

Info - CENTRAL	Message
⇒ Stop the passthrough mode by sending "+++"	+++

Info - PERIPHERAL	Message
⇒ Stop the passthrough mode by sending "+++"	+++



The "+++" must be sent without "\r\n". The "+++" is not confirmed by an "OK".

Close the connection

1. Now the connection can be closed, if no further data is supposed to be transmitted:

Info - CENTRAL	Message
⇒ Disconnect on connection index 0	AT+BLEDISCONN=0
⇐	OK

Info - PERIPHERAL	Message
⇐ Connected has been closed	+BLEDISCONN:0,"00:18:da:00:00:06"

12.2 WiFi examples

12.2.1 Create a TCP socket: establish connection between two Stephano-I as TCP Server and Client

In this chapter, the goal is to configure a TCP server in one Stephano-I and create a connection to the server with another Stephano-I as a client.



For simplicity reasons, in this chapter the Stephano-I acting as server is called **SERVER** and the Stephano-I acting as client is called **CLIENT**. The below commands are in ASCII notation. Due to simplicity, the `\r\n` which is attached to each command, will be neglected in the below example.

Setup the TCP Server

1. First of all reset the SERVER by applying a high-low-high sequence to the `/RESET` pin. This can be done on the Stephano-I EV-Board by pressing the reset button. The module will reply with a start-up message "ready":

Info - SERVER	Message
⇐ Module is ready for operation	ready

2. Configure the SERVER as softAP

Info - SERVER	Message
⇒ Set the WiFi mode to softAP	AT+CWMODE=2
⇐	OK
⇒ Enable multiple connections	AT+CIPMUX=1
⇐	OK
⇒ Set the configuration of the SoftAP	AT+CWSAP="Stephano1_softAP","1234567890",5,3
⇐	OK

3. Setup the TCP Server in the SERVER Module:

Info - SERVER	Message
⇒ Create the TCP Server on port 8089	AT+CIPSERVER=1,8089
⇐	OK

Setup the CLIENT

1. Reset the CLIENT by applying a high-low-high sequence to the `/RESET` pin. This can be done on the Stephano-I EV-Board by pressing the reset button. CLIENT will reply with a start-up message "ready":

Info - CLIENT	Message
⇐ Module is ready for operation	ready

2. Configure the CLIENT as station and connect it to the softAP of the SERVER module:

Info - CLIENT	Message
⇒ Set the WiFi mode to station	AT+CWMODE=1
⇐	OK
⇒ Connect to the softAP	AT+CWJAP="Stephano1_softAP","1234567890"
⇐	WIFI CONNECTED WIFI GOT IP OK

3. The next step is to connect the CLIENT to the SERVER as a client over TCP:

Info - CLIENT	Message
⇒ Establish the TCP Socket by connecting to the SERVER	AT+CIPSTART="TCP","192.168.3.102",8089
⇐	CONNECT OK

Transmit data

1. Send data from the SERVER to the CLIENT:

Info - SERVER	Message
⇒ Send 4 bytes of data	AT+CIPSEND=0,4
⇐ SERVER is ready to send data	>
⇒ Transmit "Hello"	Hello
⇐	Recv 4 bytes SEND OK

Info - CLIENT	Message
⇐	+IPD,4:Hello

2. Send data from the CLIENT to the SERVER:

Info - CLIENT	Message
⇒ Send 4 bytes of data	AT+CIPSEND=4
⇐ CLIENT is ready to send data	>

⇒ Transmit "Hello"	Hello
⇐	Recv 4 bytes SEND OK

Info - SERVER	Message
⇐	+IPD,4:Hello

Close the connection

1. Now the socket can be closed, if no further data is supposed to be transmitted:

Info - CLIENT	Message
⇒ Disconnect from the server	AT+CIPCLOSE
⇐	CLOSED OK

2. TCP Server can be deleted on the SERVER side:

Info - SERVER	Message
⇒ Delete the server	AT+CIPSERVER=0,1
⇐	OK

12.2.2 MQTT example: establish connection from Stephano-I to AWS IoT with MQTT AT commands

In this chapter, the goal is to connect the Stephano-I to AWS IoT.

Gaining and uploading the certificates

You need to obtain the device.pem.crt (device certificate), private.pem.key (private key) and Amazon-root-CA-1.pem (root CA certificate) from AWS as a prerequisite as the first step.

The PEM format is the widely used SSL certificate format. Thus Certificate Authorities (CAs) provide SSL certificates in PEM format, using file extensions like .pem, .crt, .cer, and .key. That means a certificate can have a .pem .crt or .cert extension, while .key is used for keys.

After obtaining these files, they must be saved in the module using AT commands:

- Amazon-root-CA-1.pem as mqtt_ca
- device.pem.crt as mqtt_cert
- private.pem.key as mqtt_key

Refer to chapter 12.3.1 for further information.



The below commands are in ASCII notation. Due to simplicity, the \r\n which is attached to each command, will be neglected in the below example.

MQTT Configuration

1. Use MQTT AT-commands to connect to AWS IoT:

Info	Message
⇒ Set the WiFi mode to station	AT+CWMODE=1
⇐	OK
⇒ Connect to the access point	AT+CWJAP=<ssid>,<password>
⇐	OK
⇒ Set the SNTP server	AT+CIPSNTPCFG=1,2,"0.de.pool.ntp.org"
⇐	OK
⇒ Set the MQTT user configuration	AT+MQTTUSERCFG=0,5,"stephano1", "stephano1_aws","1234567890",0,0,""
⇐	OK
⇒ Setup connection to AWS IoT	AT+MQTTCONN=0,"<endpoint>",8883,1

⇐	+MQTTCONNECTED:0,5,<endpoint>,"8883","",1 OK
⇒ Subscribe to MQTT topic	AT+MQTTSUB=0,"topic/stephano1",1
⇐	OK
⇒ Publish message to an MQTT topic	AT+MQTTPUB=0,"topic/stephano1","hello aws!",1,0
⇐	+MQTTSUBRECV:0,"topic/stephano1",10,hello aws! OK

Close the MQTT connection

1. Now the MQTT connection can be closed, if no further data is supposed to be transmitted:

Info	Message
⇒ Unsubscribe from the defined topic	AT+MQTTUNSUB=0,"topic/stephano1"
⇐	OK
⇒ Disconnect on connection index 0	AT+MQTTCLEAN=0
⇐	OK

12.2.3 SSL example: establish connection from a test PC as client to Stephano-I as server using mutual authentication

In this chapter, the goal is to configure an SSL server in one Stephano-I and create a connection from a PC as a client. The certificates used in this example are from Espressif. You can flash your own server certificates as explained in chapter 12.3.1.



For simplicity reasons, in this chapter the Stephano-I acting a server is called SERVER and the test computer is mentioned as PC.
The below commands are in ASCII notation. Due to simplicity, the `\r\n` which is attached to each command, will be neglected in the below example.

Setup the SSL Server

1. First of all reset the SERVER by applying a high-low-high sequence to the `/RESET` pin. This can be done on the Stephano-I EV-Board by pressing the reset button. The module will reply with a start-up message "ready":

Info - SERVER	Message
⇐ Module is ready for operation	ready

2. Configure the SERVER as a station:

Info - SERVER	Message
⇒ Set the WiFi mode to station	AT+CWMODE=1
⇐	OK
⇒ Enable multiple connections	AT+CIPMUX=1
⇐	OK
⇒ Connect to the router	AT+CWJAP="<ssid>","<pwd>"
⇐	"WIFI CONNECTED WIFI GOT IP OK"

3. Setup the SSL server in the SERVER module:

Info - SERVER	Message
⇒ Create the SSL server on port 8070	AT+CIPSERVER=1,8070,"SSL",1
⇐	OK

Configure the PC to start a client request

1. Tools like OpenSSL can be used on a PC to create an SSL client request to the server that the SERVER module has created before. The CA, certificate and key files used here

are obtained from *Espressive's site* on Github. You can use your own client certificates files if you have already flashed the server certificates using `SYSMFG` command. Add the IP address of the SERVER as assigned by the router in the below command to make an SSL connection request to the SERVER.

```
openssl s_client -CAfile client_ca_00.crt -cert client_cert_00.crt -key
client_key_00.key -host <ip address> -port 8070
```

Info - SERVER	Message
⇐ SERVER response when a connection is established	0,CONNECT

Transmit data

1. Send data from the SERVER to the CLIENT:

Info - SERVER	Message
⇒ Send 4 bytes of data	AT+CIPSEND=0,4
⇐ SERVER is ready to send data	>
⇒ Transmit "Hello"	Hello
⇐	Recv 4 bytes SEND OK

2. Send 4 bytes of data "Hello" from the PC to the SERVER:

Info - SERVER	Message
⇐	+IPD,4:Hello

Close the connection and delete the server

1. Now the socket can be closed from the PC, if no further data is supposed to be transmitted:

Info - SERVER	Message
⇐	0,CLOSED OK
⇒ Delete the server	AT+CIPSERVER=0,1
⇐	OK

Eventhough we made only one SSL connection in this example, multiple connections are possible, as we have enabled multiple connections in the SERVER.

12.2.4 WiFi provisioning: configure the WiFi network by remote access

When running the Stephano-I in a new environment for the first time, it must know the credentials such as SSID and password of the local WiFi network first.

To do this via remote access, the so called provisioning feature is used. In this case, the Stephano-I is configured as access point with web server first. Then another device, like a smartphone, connects to it and opens the provided web page in its browser. Then the user can enter the credentials of the local WiFi network. In case the Stephano-I can connect to the local WiFi using the entered data, the provisioning is finished.

In this chapter we will describe this feature.



The below commands are in ASCII notation. Due to simplicity, the `\r\n` which is attached to each command, will be neglected in the below example.

Setup the access point and web server

1. First of all reset the Stephano-I by applying a high-low-high sequence to the `/RESET` pin. This can be done on the Stephano-I EV-Board by pressing the reset button. The module will reply with a start-up message "ready":

Info	Message
⇐ Module is ready for operation	ready

2. Configure the Stephano-I as softAP + station:

Info	Message
⇒ Set the WiFi mode to softAP and station	AT+CWMODE=3
⇐	OK
⇒ Enable multiple connections	AT+CIPMUX=1
⇐	OK
⇒ Set the configuration of the softAP	AT+CWSAP="pos_softap","",11,0,3
⇐	OK

3. Now start the included web server:

Info	Message
⇒ Start the web server on port 80	AT+WEBSERVER=1,80,25
⇐	OK

Use a browser to enter the credentials of the local WiFi network

1. The Stephano-I now acts as an access point. A smartphone or PC can use the configured credentials (SSID = "pos_softap", empty pass word) to connect to it.

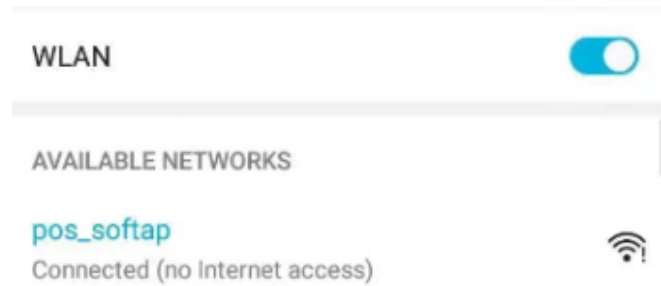

Figure 15: Connect to access point

2. Now open a browser in the remote device and enter the IP of the Stephano-I. The default IP is 192.168.4.1, or you can query the current softAP IP address by command AT+CIPAP?.



The provisioning has been tested with a Chrome browser. In case of failure, set the developer settings to "http only". Other browsers may or may not support accepting self signed certificates. For further information, refer to the documentation of the browser.

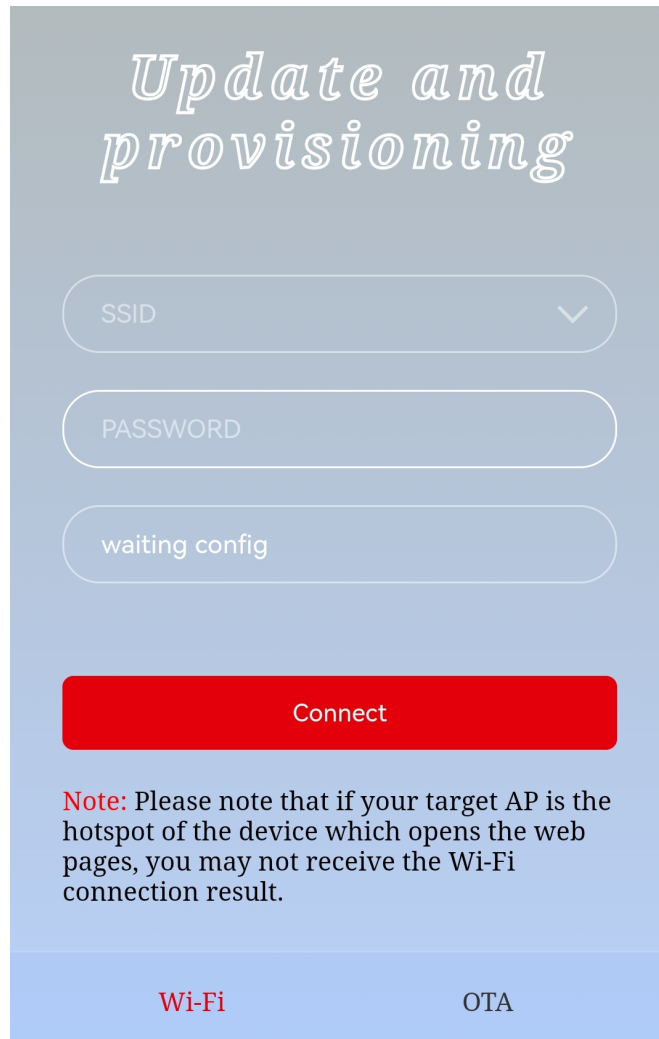

Figure 16: Open web page for provisioning

A web page opens with WiFi tab selected as default, where the credentials of the local WiFi network can be entered. For simplicity reasons, the Stephano-I can scan for all available WiFi networks by pressing the arrow in the drop-down menu.

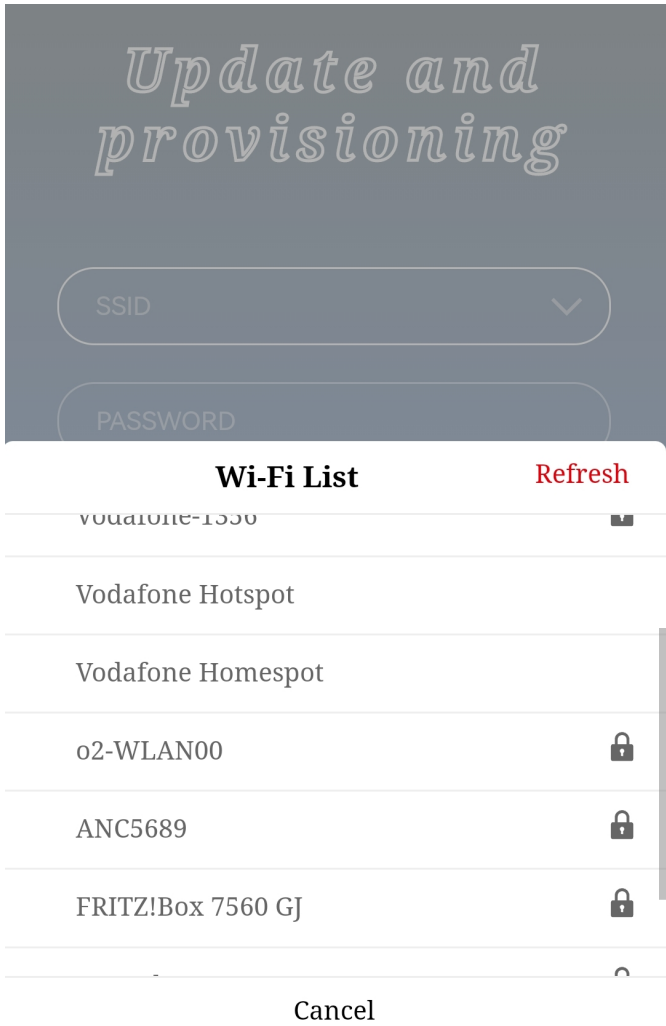

Figure 17: Scan for local networks

- 3. After entering the credentials (SSID and password) of the local network, the Stephano-I tries to connect. In case of success, the web page closes.

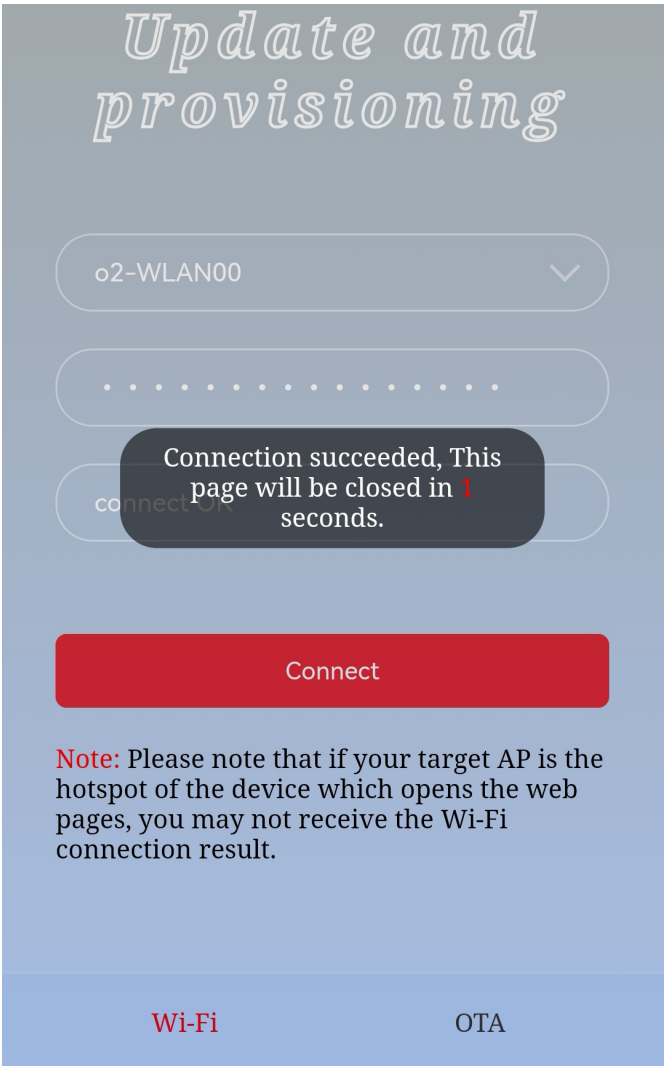

Figure 18: Successfully connected to the local WiFi

At the same time, the Stephano-I sends the following messages to the connected host via UART:

Info	Message
⇐ The module has received WiFi connection information	+WEBSERVERRSP:1
⇐ The module has connected to the new network	WIFI CONNECTED
⇐ The module has received an IP	WIFI GOT IP
⇐ The provisioning has finished with success	+WEBSERVERRSP:2



In case of wrong credentials, the +WEBSERVERRSP : 2 message is not printed.

12.2.5 OTA via WiFi: update of the module firmware or manufacturing user partition over the air

The Stephano-I allows a FOTA update. To achieve this, a remote device, such as a smartphone, has to connect to the Stephano-I and open a local web page in its browser. With help of this, the new firmware image can be transmitted and applied to the radio module.

This process is described in this chapter.



The steps to upload the manufacturing user partition via web server are the same. To update single certificates or keys, refer to chapter 12.3.1. The below commands are in ASCII notation. Due to simplicity, the `\r\n` which is attached to each command, will be neglected in the below example.

1. First of all, ensure that the Stephano-I and the device that runs the update, i.e. smartphone or PC, are in the same network:
 - a) In case the Stephano-I acts as access point, connect to that.
 - b) Or in case the Stephano-I is in station mode, connect to the same network, i.e. access point.



We recommend to use the method, where the Stephano-I does not act as access point to reduce the work load on the Stephano-I and increase update stability.

2. Then set the Stephano-I to update mode by starting the included web server:

Info	Message
⇒ Start the web server on port 80	AT+WEBSERVER=1,80,25
⇐	OK

3. Now open a browser on the smartphone or PC and enter the IP of the Stephano-I. The default IP is 192.168.4.1, or you can query the current softAP IP address by command `AT+CIPAP?`.



The FOTA has been tested with a Chrome browser. In case of failure, set the developer settings to "http only". Other browsers may or may not support accepting self signed certificates. Please check the documentation of the browser.

4. A web page opens. Click on the OTA tab and select the option "ota" from the "Partition" list. For uploading certificate files, the user can select the corresponding certificate name from the list. In this example we are trying to update the module firmware, hence "ota" is selected.

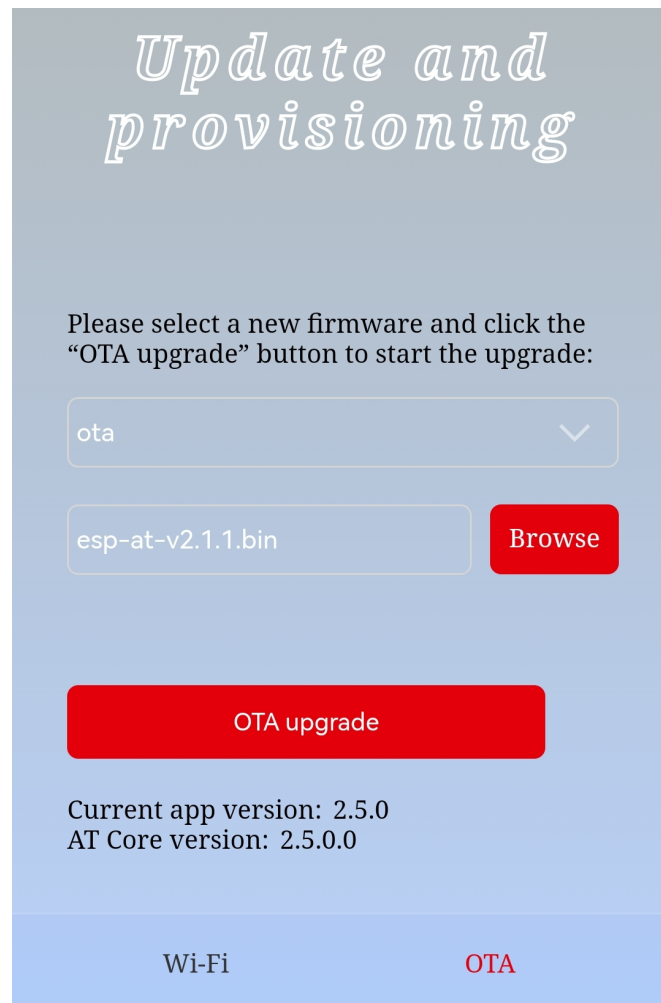

Figure 19: Choose the firmware image

5. Then press the "OTA upgrade" button and wait for the success message.

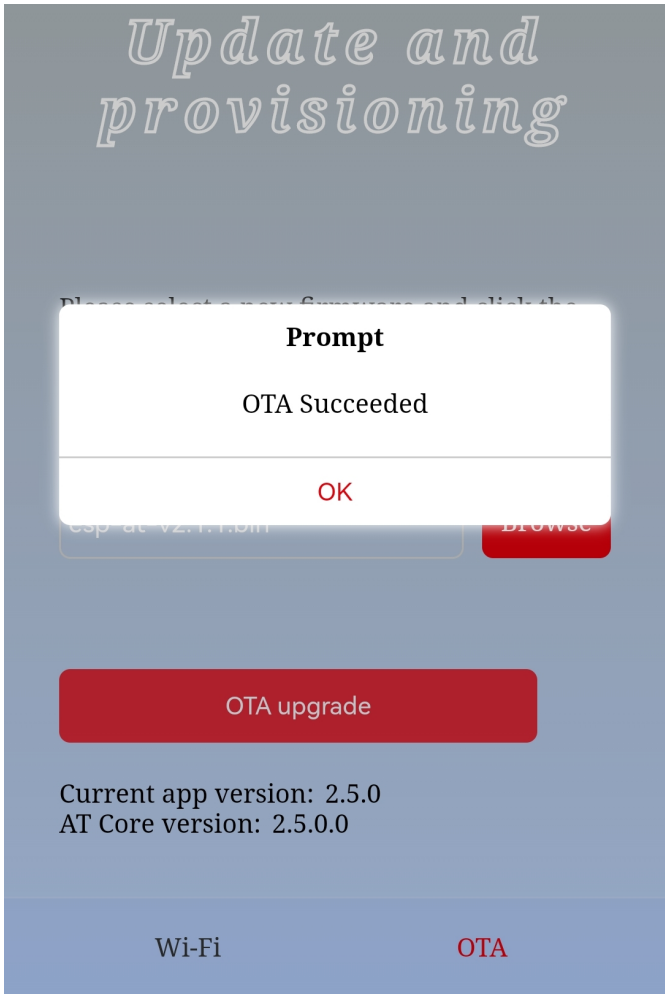

Figure 20: Successfully updated the radio module

At the same time, the Stephano-I sends the following messages to the connected host via UART:

Info	Message
⇐ The transmission of the new firmware image has started	+WEBSERVERRSP:3
⇐ The new firmware image has been received successfully	+WEBSERVERRSP:4

After a restart of the module, the new firmware image is applied. Therefore, a reset of the Stephano-I is required.



In case of error, a +WEBSERVERRSP: 5 message is printed.

12.3 General examples

12.3.1 Update the certificates and keys for secure communication

To setup a secure communication, the certificates and keys must be updated periodically. The command AT+SYSMFG allows to read and write the files in the manufacturing user partition (MFG), which also contains the certificates. This example shows how to update the "mqtt_cert".



The below commands are in ASCII notation. Due to simplicity, the \r\n which is attached to each command, will be neglected in the below example.

1. First of all we read which files are available in the MFG:

Info - SERVER	Message
⇒ Read the available files	AT+SYSMFG?
⇐	+SYSMFG:"server_key" +SYSMFG:"server_ca" +SYSMFG:"client_cert" +SYSMFG:"client_key" +SYSMFG:"client_ca" +SYSMFG:"mqtt_cert" +SYSMFG:"mqtt_key" +SYSMFG:"mqtt_ca" +SYSMFG:"factory_param" +SYSMFG:"ble_data" OK

2. Now we are interested in updating the "mqtt_cert". Thus, we read its key first:

Info - SERVER	Message
⇒ Read the key of the "mqtt_cert"	AT+SYSMFG=1,"mqtt_cert"
⇐ The key of the "mqtt_cert" is "mqtt_cert" and the format is binary (8)	+SYSMFG:"mqtt_cert","mqtt_cert",8 OK

3. Now the update can be run. The new certificate is a .crt-file in ASCII format:

Info - SERVER	Message
⇒ Delete the certificate on the module first	AT+SYSMFG=0,"mqtt_cert","mqtt_cert"
⇐	OK

⇒ Write the new file (data length is 1174, format is binary (8))	AT+SYSMFG=2,"mqtt_cert","mqtt_cert",8,1174
⇐	OK >
⇒ Now send the content (1174 bytes)	- - - -BEGIN CERTIFICATE- - - -\r\n MIIDQTCCAimgAwIBAgITBmyfz5m/jAo54vB4 ikPmljZbyjANBgkqhkiG9w0BAQSF\r\n ... - - - -END CERTIFICATE- - - -\r\n
⇐ Received the new file	OK



Note that each line of the certificate must end with a "\r\n".

13 Firmware update

The Stephano-I supports FOTA update. To run an update of a single module, the Stephano-I must be set to update mode. In this case, a web page which is hosted on the module can be accessed by any web browser. Using this, a new firmware image is loaded to the radio module. An example demonstrating this process can be found in chapter 12.2.5.

New firmware images, if existent, are available on the Stephano-I web page [?].

14 Firmware history

Version 3.2.0.0 "Release"

- Initial version using Espressif AT-command firmware version 3.2.0.0, including Würth Elektronik eiSos bug fixes and performance improvements.

14.1 Known issues

Index	Details	Affected versions
KI-001	<p>Description: The command AT+SYSTEMP? returns proper temperature values only once after reset.</p> <p>Affected functions: Espressif core implementation of command AT+SYSTEMP?.</p> <p>Workaround: Reset the device before reading the temperature.</p>	3.2.0.0
KI-002	<p>Description: Using the command AT+BLEADVPARAM to enable non-connectable advertising has no effect. Thus, non-connectable advertising (non-connectable beacons) is not supported.</p> <p>Affected functions: Espressif core implementation of command AT+BLEADVPARAM.</p> <p>Workaround: None</p>	3.2.0.0
KI-003	<p>Description: If Bluetooth® LE is disabled, the command AT+RFPOWER returns index 9 (0 dBm) as Bluetooth® LE rf power, independent of the configuration.</p> <p>Affected functions: Espressif core implementation of command AT+RFPOWER.</p> <p>Workaround: When reading the Bluetooth® power, enable the Bluetooth® LE interface before.</p>	3.2.0.0

15 Hardware history

TODO: todo

Version 0.1 "Engineering"

- bla
- bla

16 Design in guide

16.1 Advice for schematic and layout

For users with less RF experience it is advisable to closely copy the relating EV-Board with respect to schematic and layout, as it is a proven design. The layout should be conducted with particular care, because even small deficiencies could affect the radio performance and its range or even the conformity.

The following general advice should be taken into consideration:

- A clean, stable power supply is strongly recommended. Interference, especially oscillation can severely restrain range and conformity.
- Variations in voltage level should be avoided.
- LDOs, properly designed in, usually deliver a proper regulated voltage.
- Blocking capacitors and a ferrite bead in the power supply line can be included to filter and smoothen the supply voltage when necessary.



No fixed values can be recommended, as these depend on the circumstances of the application (main power source, interferences etc.).



The use of an external reset IC should be considered if one of the following points is relevant:



- The slew rate of the power supply exceeds the electrical specifications.
- The effect of different current consumptions on the voltage level of batteries or voltage regulators should be considered. The module draws higher currents in certain scenarios like start-up or radio transmit which may lead to a voltage drop on the supply. A restart under such circumstances should be prevented by ensuring that the supply voltage does not drop below the minimum specifications.
- Voltage levels below the minimum recommended voltage level may lead to malfunction. The reset pin of the module shall be held on LOW logic level whenever the VDD is not stable or below the minimum operating Voltage.
- Special care must be taken in case of battery powered systems.

- Elements for ESD protection should be placed on all pins that are accessible from the outside and should be placed close to the accessible area. For example, the RF-pin is accessible when using an external antenna and should be protected.
- ESD protection for the antenna connection must be chosen such as to have a minimum effect on the RF signal. For example, a protection diode with low capacitance such as the 8231606A or a 68 nH air-core coil connecting the RF-line to ground give good results.
- Placeholders for optional antenna matching or additional filtering are recommended.
- The antenna path should be kept as short as possible.



Again, no fixed values can be recommended, as they depend on the influencing circumstances of the application (antenna, interferences etc.).

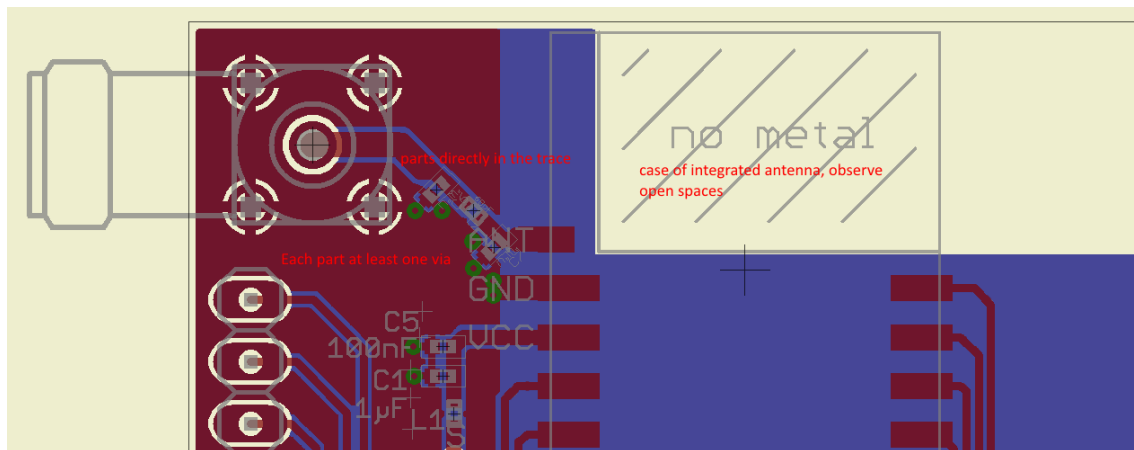

Figure 21: Layout

- To avoid the risk of short circuits and interference there should be no routing underneath the module on the top layer of the baseboard.
- On the second layer, a ground plane is recommended, to provide good grounding and shielding to any following layers and application environment.
- In case of integrated antennas it is required to have areas free from ground. This area should be copied from the EV-Board.
- The area with the integrated antenna must overlap with the carrier board and should not protrude, as it is matched to sitting directly on top of a PCB.
- Modules with integrated antennas should be placed with the antenna at the edge of the main board. It should not be placed in the middle of the main board or far away from the edge. This is to avoid tracks beside the antenna.

- Filter and blocking capacitors should be placed directly in the tracks without stubs, to achieve the best effect.
- Antenna matching elements should be placed close to the antenna / connector, blocking capacitors close to the module.
- Ground connections for the module and the capacitors should be kept as short as possible and with at least one separate through hole connection to the ground layer.
- ESD protection elements should be placed as close as possible to the exposed areas.

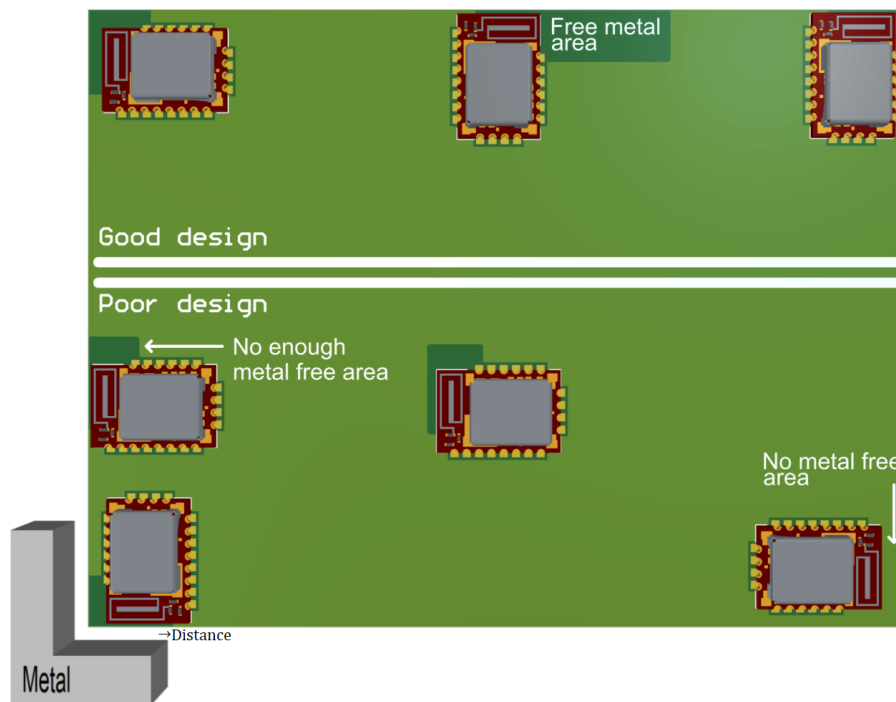

Figure 22: Placement of the module with integrated antenna

17 Reference design

Stephano-I was tested and certified on the corresponding Stephano-I EV-Board (order code 2617029025001). For the compliance with the EU directive 2014/53/EU Annex I, the EV-Board serves as reference design.

This is no discrepancy due to the fact that the EV-Board itself does not fall within the scope of the EU directive 2014/53/EU Annex I, as the module is tested on the EV-Board, which is also the recommended use.

Further information concerning the use of the EV-Board can be found in the manual of the Stephano-I EV-Board.



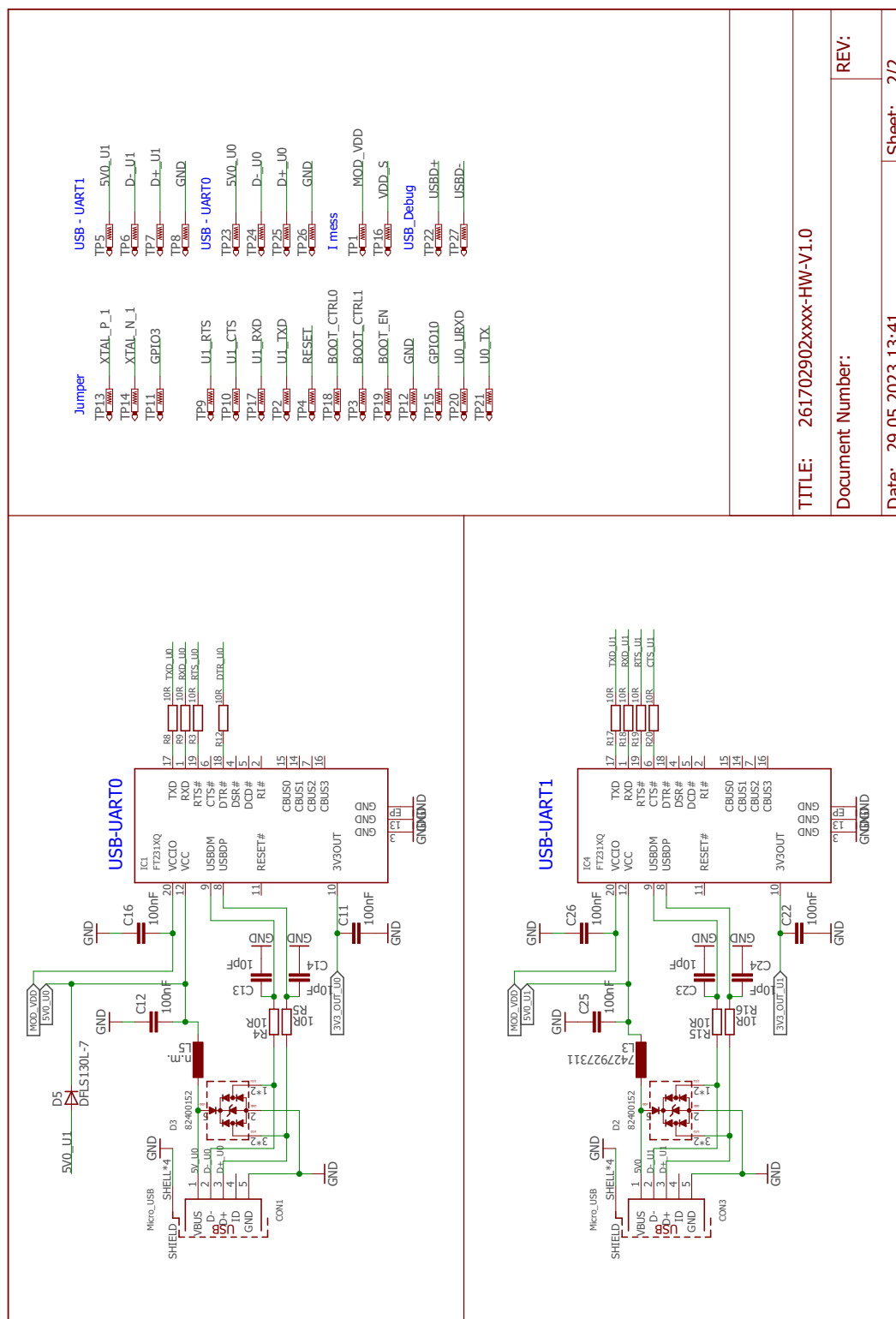

17.2 Layout

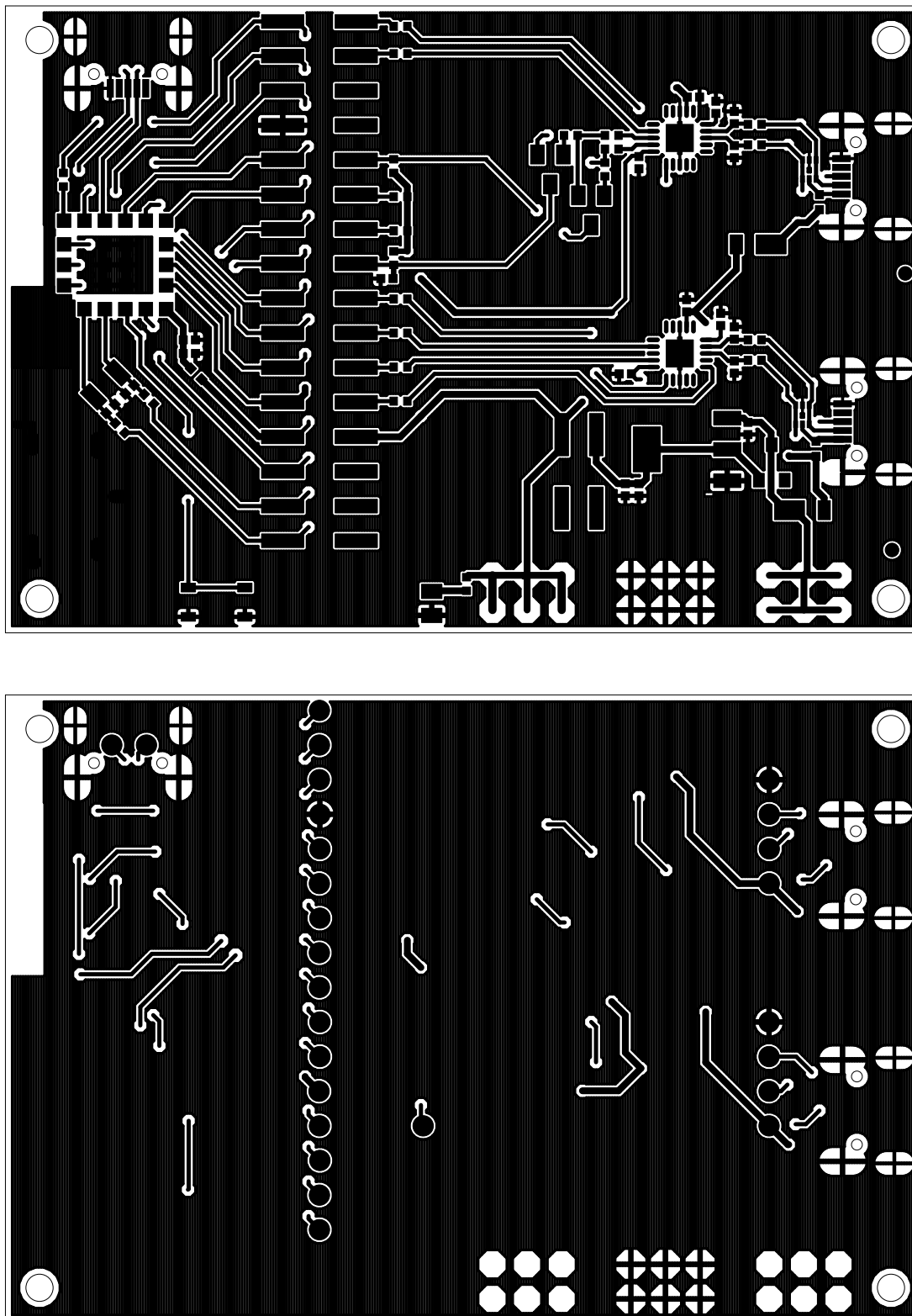

Figure 25: Top layer (top), bottom layer (bottom)

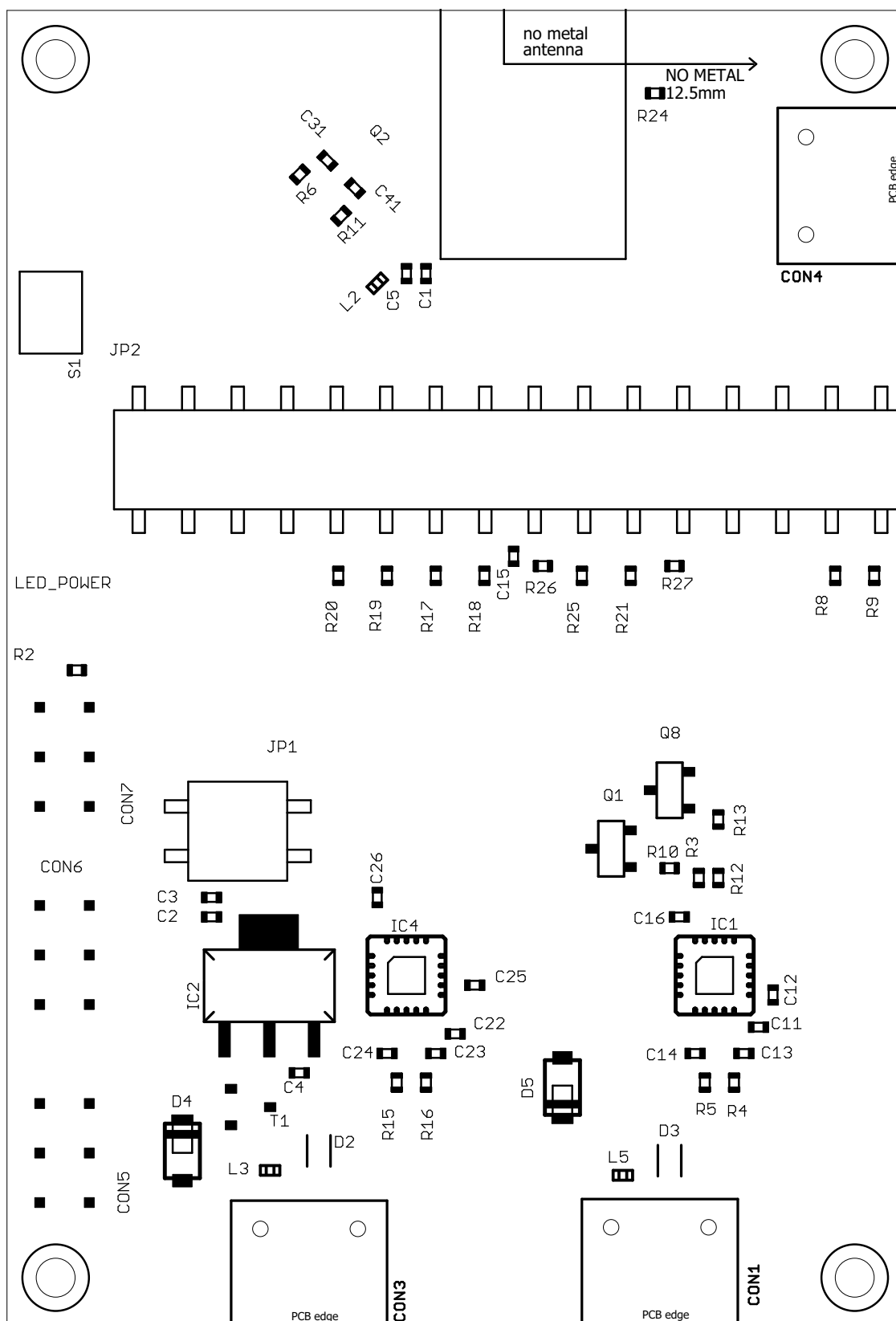

Figure 26: Reference design assembly plan

17.3 Flashing or erasing of the chipset

The debug UART (UART0) of the Stephano-I can be used to bring the certification or qualification test firmware on the module and to control its test modes.

It's highly recommended to buy the Orthosie-I (Ordercode: 2617011022000) when this action is intended.



When using this interface to erase or replace the Stephano-I's memory content, the following consequences are implied:

All certifications and qualifications of the product are invalidated.

The factory calibration and product identification values may be cleared from the memory. Thus, the user will not be able to revert to the standard Stephano-I firmware or recover the calibration values of Stephano-I.

To be able to program a custom firmware on the module, the radio module must be set to bootloader mode first. To enter this mode, the *BOOT_EN* pin must be statically set to LOW before a reset is done, by applying a temporary LOW signal to the */RESET* pin. If the bootloader mode has been entered, Espressif PC tools use the pins *U0TXD* and *U0RXD* of the debug UART to program the new image on the radio module.

After the firmware has been programmed on the chipset, the bootloader mode must be left by applying a HIGH level to the *BOOT_EN* pin and resetting the chipset.

In case a special electronic circuit (see figure 27), consisting of transistors and resistors, is connected to the debug UART of the chipset, Espressif PC tools are also able to automatically enter or leave the bootloader mode via the *BOOT_EN* and */RESET* pins.

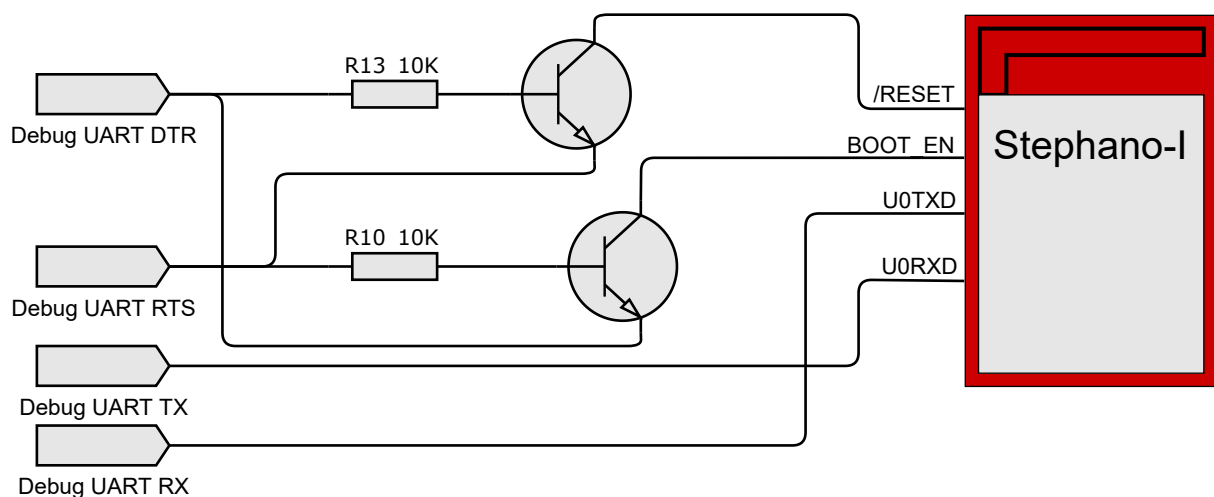

Figure 27: Flash circuit

Having the debug UART interface accessible allows to erase or flash any kind of firmware on the module using the so called "Espressif Flash Download Tool" [?].



Würth Elektronik eiSos cannot guarantee or influence function and behaviour of third party Software. Using third party tools always happens on your own risk.

The designer of an end product shall prevent their end users to use this interface and they shall implement physical protection against access to this interface if required or recommended by the Cybersecurity risk assessment.

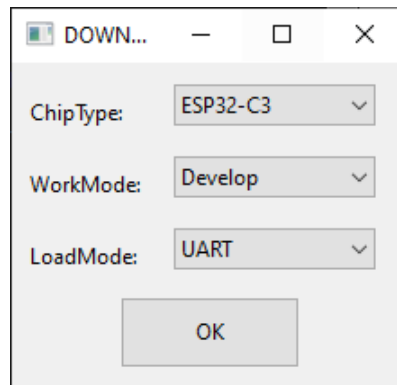

Figure 28: Flash download tool: Chip selection

After start-up of the tool, the selection of the ESP32-C3 chipset, firmware image, start address and the COM port of the debug UART, the radio module can be erased or flashed with a new firmware image.



Note that, in case the flash circuit is not connected to the UART of the module, the *BOOT_EN* and */RESET* must be switched manually, before any action can be done in the PC tool.

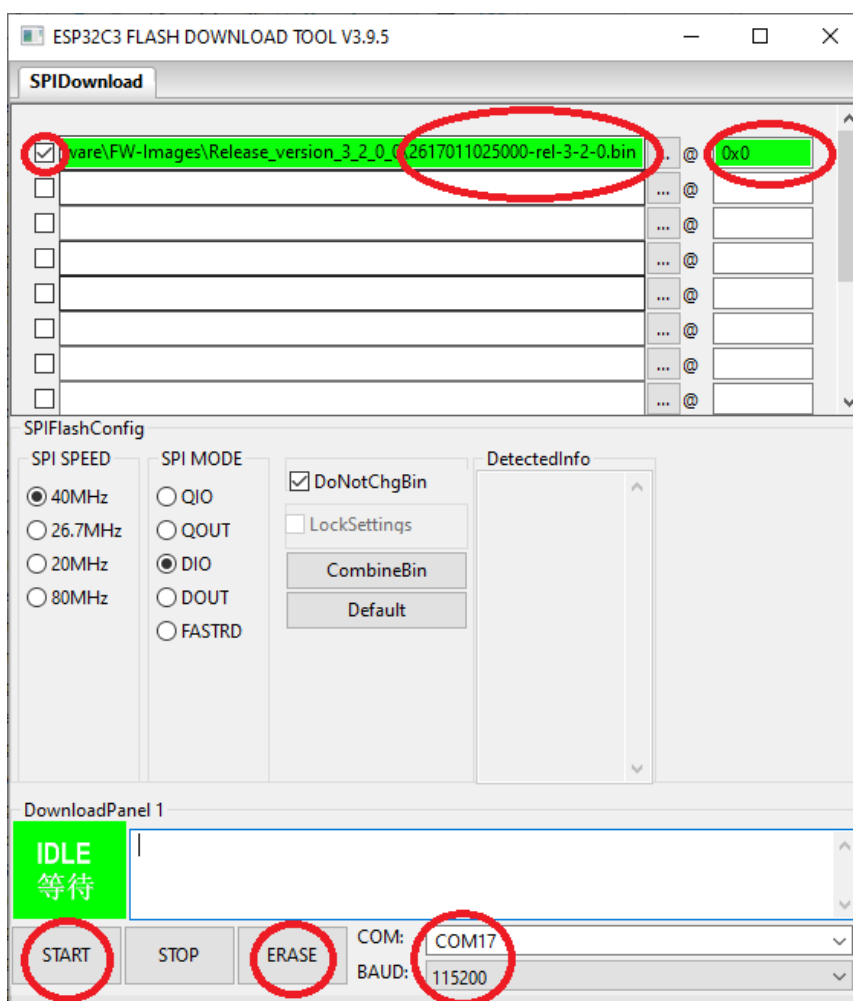

Figure 29: Flash download tool: Erase or flash chipset

18 Manufacturing information

18.1 Moisture sensitivity level

This wireless connectivity product is categorized as JEDEC Moisture Sensitivity Level 3 (MSL3), which requires special handling.

More information regarding the MSL requirements can be found in the IPC/JEDEC J-STD-020 standard on www.jedec.org.

More information about the handling, picking, shipping and the usage of moisture/reflow and/or process sensitive products can be found in the IPC/JEDEC J-STD-033 standard on www.jedec.org.

18.2 Soldering

18.2.1 Reflow soldering

Attention must be paid on the thickness of the solder resist between the host PCB top side and the modules bottom side. Only lead-free assembly is recommended according to JEDEC J-STD020.

Profile feature		Value
Preheat temperature, min	$T_{S \text{ Min}}$	150 °C
Preheat temperature, max	$T_{S \text{ Max}}$	200 °C
Preheat time from $T_{S \text{ Min}}$ to $T_{S \text{ Max}}$	t_S	60 - 120 s
Ramp-up rate (T_L to T_P)		3 °C/s max.
Liquidous temperature	T_L	217 °C
Time t_L maintained above T_L	t_L	60 - 150 s
Peak package body temperature	T_P	260 °C
Time within 5 °C of actual peak temperature	t_P	20 - 30 s
Ramp-down rate (T_P to T_L)		6 °C/s max.
Time 20 °C to T_P		8 min max.

Table 66: Classification reflow soldering profile, Note: refer to IPC/JEDEC J-STD-020E

It is recommended to solder this module on the last reflow cycle of the PCB. For solder paste use a LFM-48W or Indium based SAC 305 alloy (Sn 96.5 / Ag 3.0 / Cu 0.5 / Indium 8.9HF / Type 3 / 89 %) type 3 or higher.

The reflow profile must be adjusted based on the thermal mass of the entire populated PCB, heat transfer efficiency of the reflow oven and the specific type of solder paste used. Based on the specific process and PCB layout the optimal soldering profile must be adjusted and verified. Other soldering methods (e.g. vapor phase) have not been verified and have to be validated by the customer at their own risk. Rework is not recommended.

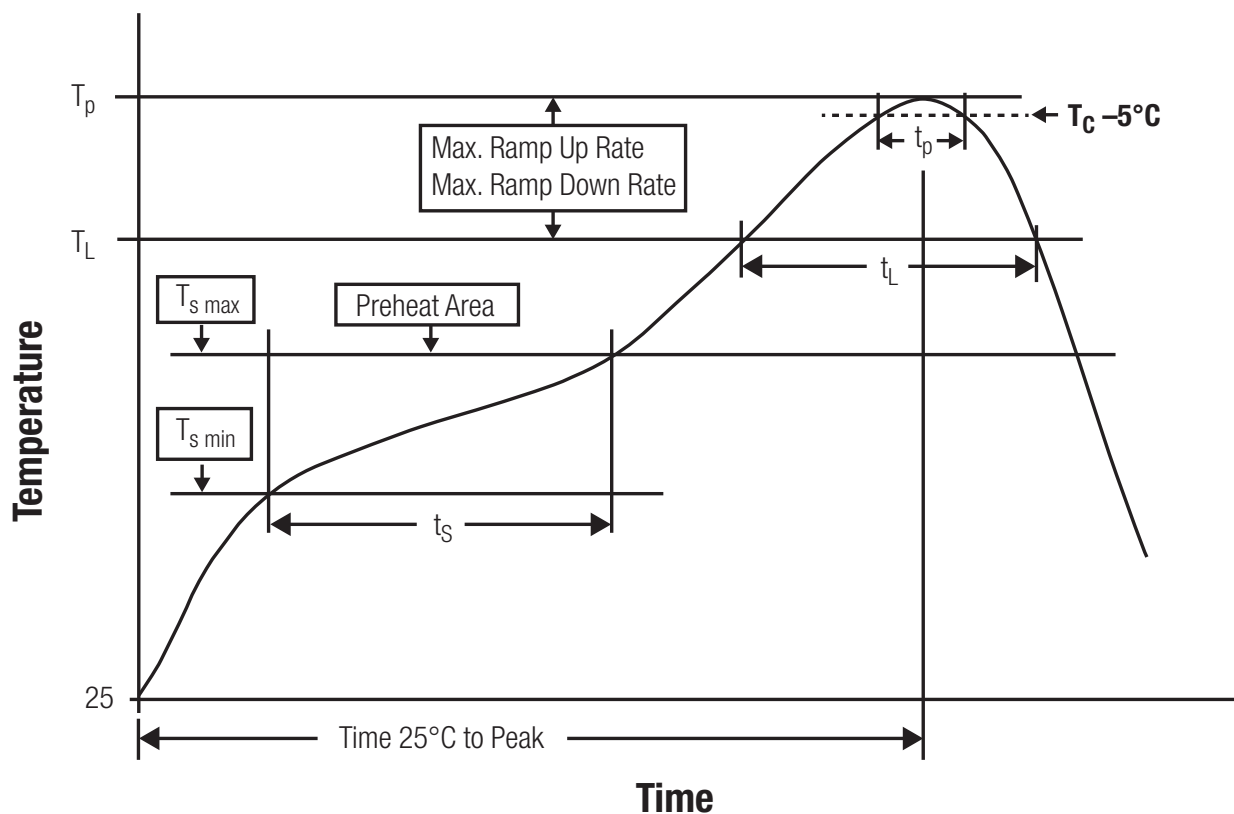

Figure 30: Reflow soldering profile

After reflow soldering, visually inspect the board to confirm proper alignment.

18.2.2 Cleaning

Do not clean the product. Any residue cannot be easily removed by washing. Use a "no clean" soldering paste and do not clean the board after soldering.

- Do not clean the product with water. Capillary effects can draw water into the gap between the host PCB and the module, absorbing water underneath it. If water is trapped inside, it may short-circuit adjoining pads. The water may also destroy the label and ink-jet printed text on it.
- Cleaning processes using alcohol or other organic solvents may draw solder flux residues into the housing, which won't be detected in a post-wash inspection. The solvent may also destroy the label and ink-jet printed text on it.
- Do not use ultrasonic cleaning as it will permanently damage the part, particularly the crystal oscillators.

18.2.3 Potting and coating

- If the product is potted in the customer application, the potting material might shrink or expand during and after hardening. Shrinking could lead to an incomplete seal, allowing contaminants into the component. Expansion could damage components. We recommend a manual inspection after potting to avoid these effects.
- Conformal coating or potting results in loss of warranty.
- The RF shield will not protect the part from low-viscosity coatings and potting. An undefined amount of coating and potting will enter inside the shielding.
- Conformal coating and potting will influence the parts of the radio front end and consequently influence the radio performance.
- Potting will influence the temperature behavior of the device. This might be critical for components with high power.

18.2.4 Other notations

- Do not attempt to improve the grounding by forming metal strips directly to the EMI covers or soldering on ground cables, as it may damage the part and will void the warranty.
- Always solder every pad to the host PCB even if some are unused, to improve the mechanical strength of the module.
- The part is sensitive to ultrasonic waves, as such do not use ultrasonic cleaning, welding or other processing. Any ultrasonic processing will void the warranty.

18.3 ESD handling

This product is highly sensitive to electrostatic discharge (ESD). As such, always use proper ESD precautions when handling. Make sure to handle the part properly throughout all stages of production, including on the host PCB where the module is installed. For ESD ratings, refer to the module series' maximum ESD section. For more information, refer to the relevant chapter 4. Failing to follow the aforementioned recommendations can result in severe damage to the part.

- The first contact point when handling the PCB is always between the local GND and the host PCB GND, unless there is a galvanic coupling between the local GND (for example work table) and the host PCB GND.
- Before assembling an antenna patch, connect the grounds.
- While handling the RF pin, avoid contact with any charged capacitors and be careful when contacting any materials that can develop charges (for example coaxial cable with around 50-80 pF/m, patch antenna with around 10 pF, soldering iron etc.)
- Do not touch any exposed area of the antenna to avoid electrostatic discharge. Do not let the antenna area be touched in a non ESD-safe manner.
- When soldering, use an ESD-safe soldering iron.

18.4 Safety recommendations

It is your duty to ensure that the product is allowed to be used in the destination country and within the required environment. Usage of the product can be dangerous and must be tested and verified by the end user. Be especially careful of:

- Use in areas with risk of explosion (for example oil refineries, gas stations).
- Use in areas such as airports, aircraft, hospitals, etc., where the product may interfere with other electronic components.

It is the customer's responsibility to ensure compliance with all applicable legal, regulatory and safety-related requirements as well as applicable environmental regulations. Disassembling the product is not allowed. Evidence of tampering will void the warranty.

- Compliance with the instructions in the product manual is recommended for correct product set-up.
- The product must be provided with a consolidated voltage source. The wiring must meet all applicable fire and security prevention standards.
- Handle with care. Avoid touching the pins as there could be ESD damage.

Be careful when working with any external components. When in doubt consult the technical documentation and relevant standards. Always use an antenna with the proper characteristics.



Würth Elektronik eiSos radio modules with high output power of up to 500 mW generate a large amount of heat while transmitting. The manufacturer of the end device must take care of potentially necessary actions for his application.

19 Product testing

19.1 Würth Elektronik eiSos in-house production tests

To achieve a high quality standard, Würth Elektronik eiSos follows a philosophy of supplying fully tested radio modules. At the end of the production process, every unit undergoes an optical inspection. Here the quality of soldering, edge castellation and edge milling is monitored.

If this has been passed, the radio modules are handed over to the automatic test equipment for the electrical characterization. This includes:

- Voltage and current tests to ensure proper electrical performance
- RF characteristics (frequency, spectrum, TX power) measurement and calibration
- Radio communication tests
- Firmware and serial number programming
- Host interface communication tests

The automated testing process is logged for internal quality control. The gained measurement data of each unit is analysed to detect defective parts and investigate the corresponding root cause. Defective radio modules are discarded, in order to guarantee a 100% failure-free delivery to customers.

19.2 EMS production tests

The rigorous in-series production testing ensures that EMS don't need to duplicate firmware tests or measurements. This streamlines the process and eliminates the need for additional testing over analogue and digital interfaces during device production. When it comes to device testing, the ideal focus should be on module assembly quality:

- All module pins are soldered properly on the base PCB
- There are no short circuits
- The mounting process did not damage the module
- The communication between host and radio module is working
- The antenna is connected properly

Simple "Go/No go" tests, like checking the RSSI value, give already a hint if the power supply and antenna have been connected properly.

In addition to such standard testing procedures, radio module integrators have the flexibility to perform additional dedicated tests to thoroughly evaluate the device. Specific tests they can consider are:

- Measure module current consumption in a specified operating state. Deviations from expected results (compared to a "Golden Device") can signal potential issues.

- Perform functional tests, including communication checks with the host controller and verification of interfaces.
- Assess fundamental RF characteristics (modulation accuracy, power levels, spectrum). Verify that the device meets expected performance standards.

20 Physical specifications

20.1 Dimensions

Dimensions
9.5 x 13 x 2 mm

Table 67: Dimensions

20.2 Weight

Weight
<1 g

Table 68: Weight

20.3 Module drawing

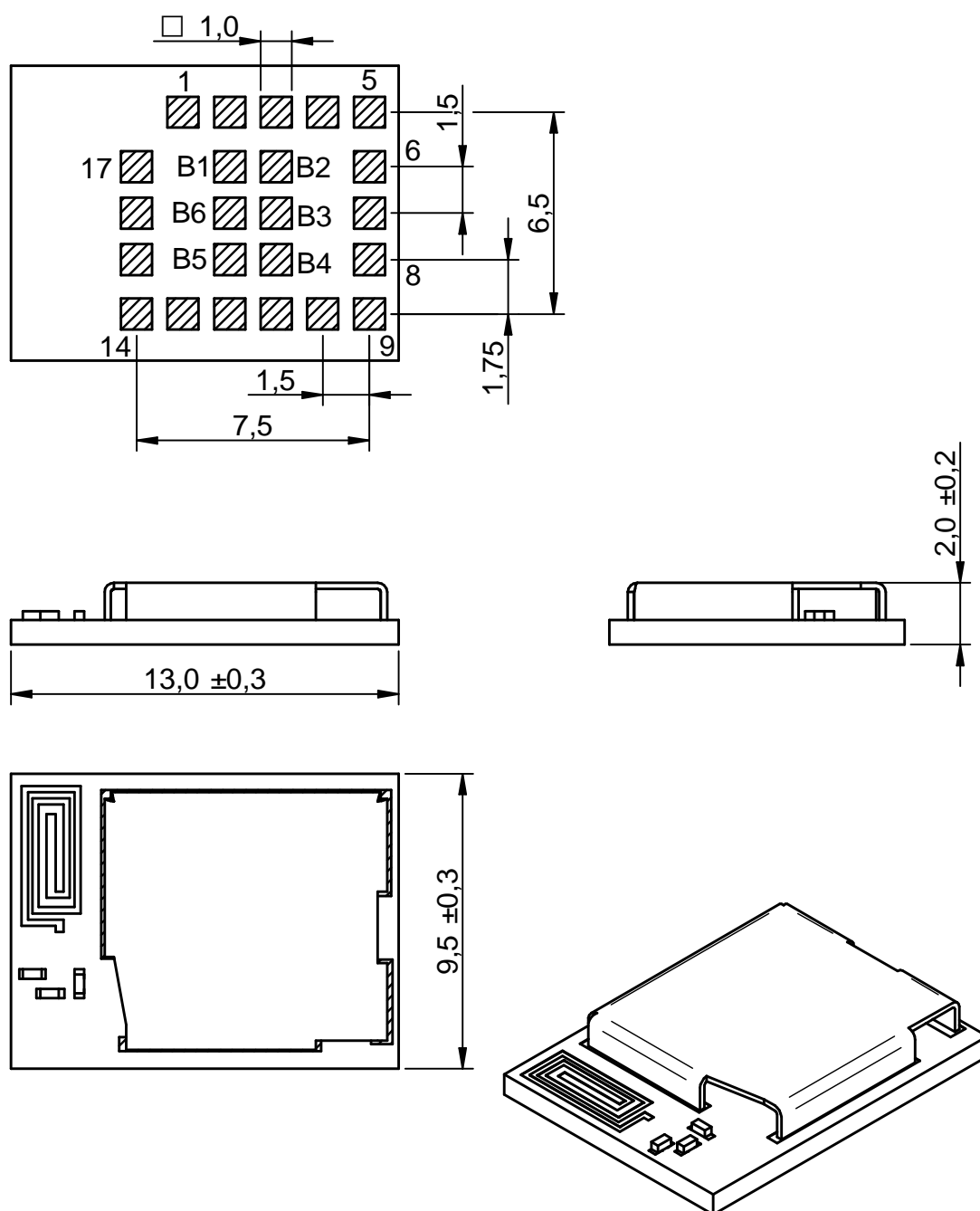

Figure 31: Module dimensions [mm]

20.4 Footprint

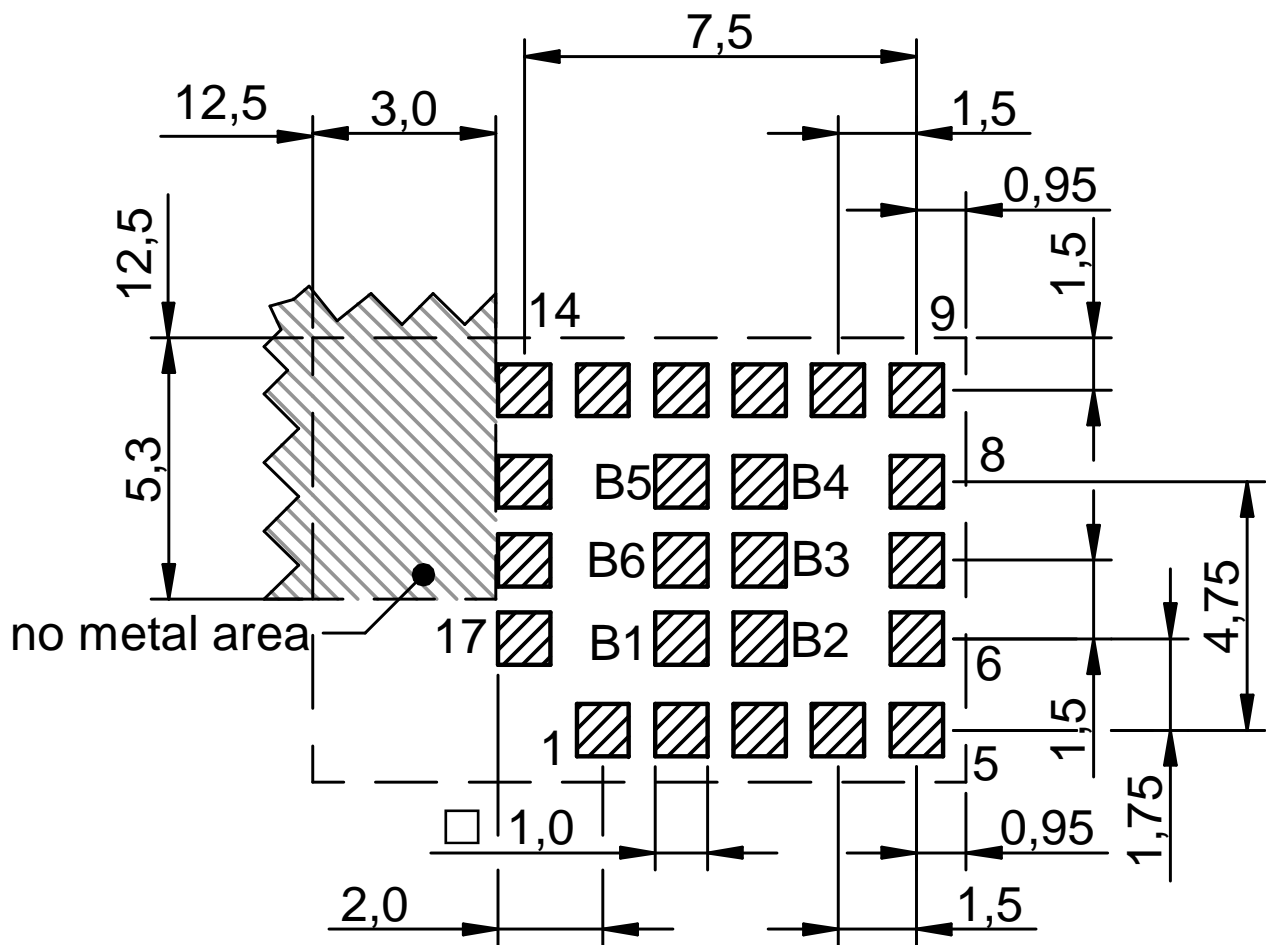

Figure 32: Footprint [mm]

20.5 Antenna free area

To avoid influence and mismatching of the antenna, the recommended free area around the antenna should be maintained. As rule of thumb, a minimum distance of metal parts to the antenna of $\lambda/10$ should be kept (see figure 32). Even though metal parts would influence the characteristic of the antenna, but the direct influence and matching keep an acceptable level.

21 Marking

21.1 Lot number

The 15 digit lot number is printed in numerical digits as well as in form of a machine readable bar code. It is divided into 5 blocks as shown in the following picture and can be translated according to the following table.

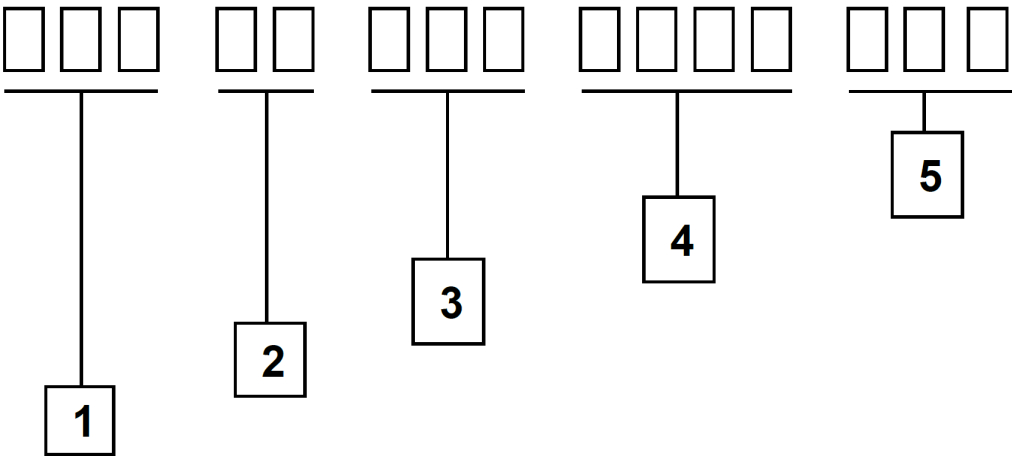

Figure 33: Lot number structure

Block	Information	Example(s)
1	eiSos internal, 3 digits	438
2	eiSos internal, 2 digits	01
3	Radio module hardware version, 3 digits	V2.4 = 024, V12.2 = 122
4	Date code, 4 digits	1703 = week 03 in year 2017, 1816 = week 16 in year 2018
5	Radio module firmware version, 3 digits	V3.2 = 302, V5.13 = 513

Table 69: Lot number details

As the user can perform a firmware update the printed lot number only shows the factory delivery state. The currently installed firmware can be requested from the module using the corresponding product specific command. The firmware version as well as the hardware version are restricted to show only major and minor version not the patch identifier. Block 5 is not applicable for products without firmware.

21.2 General labeling information

Labels of Würth Elektronik eiSos radio modules include several fields. Besides the manufacturer identification, the product's *WE* order code, serial number and certification information are placed on the label. In case of small labels, additional certification marks are placed on the label of the reel.

The information on the label are fixed. Only the serial number changes with each entity of the radio module. For Stephano-I the label is as follows:

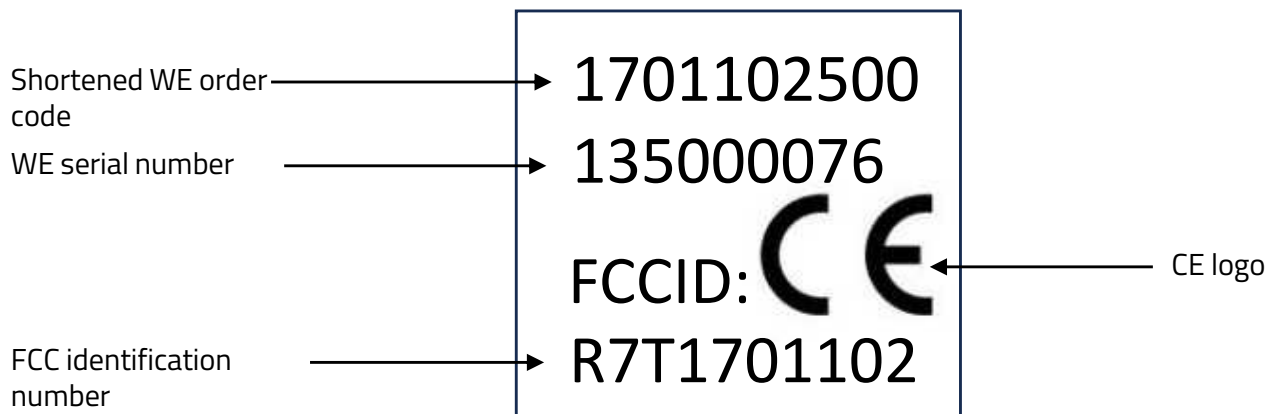

Figure 34: Label of the Stephano-I

22 Information for explosion protection

In case the end product should be used in explosion protection areas, the following information can be used:

- The module itself is unfused.
- The maximum power of the module is 15 dBm for internal antenna.
- The total amount of capacitance of all capacitors is 3.61 μF .
- The total amount of inductance of all inductors is 27.9 nH.

23 Bluetooth SIG listing/qualification

Type	Data
Design name	Stephano-I
Declaration ID	D066310
QDID	227283 (Controller Subsystem) ¹
Specification name	Bluetooth® LE 5.0
Project type	End product

Each product containing intellectual property of the Bluetooth® Special Interest Group (SIG) must be qualified by the SIG to obtain the corresponding declaration ID. In case the Bluetooth® LE function of the Stephano-I is not used in the end device by switching the Bluetooth® interface off, a Bluetooth® listing for the end device is not required.

Due to the qualification of the Stephano-I as "Controller Subsystem", no further Bluetooth® LE tests are required. The only arising expenses are those for purchasing a Bluetooth® declaration ID.

To obtain the Bluetooth® listing of the end device, refer to the application note ANR027 [?].

23.1 Details of the Stephano-I's listing

The listing of the Stephano-I has been generated by combining 3 parts:

1. Bluetooth® conformance tests of the Stephano-I's hardware: The Stephano-I has been tested at a certified test house w.r.t. Bluetooth® LE 5.4 specification.
2. Espressif Bluetooth® LE stack certification: The Bluetooth® LE stack integrated in the Stephano-I has been certified by Espressif w.r.t. Bluetooth® 5.3 specification.
3. Espressif ESP32-C3 chip certification: The ESP32-C3 chip, which is used in Stephano-I, has been certified w.r.t. Bluetooth® LE 5.0 specification² by Espressif.

The Stephano-I must be listed w.r.t. the lowest Bluetooth® LE version of the available components, which results in Bluetooth® LE 5.0.



Independent of the Bluetooth® LE version for which the Stephano-I is listed, i.e. 5.0 or 5.3, the Stephano-I would contain the same set of functions. Any Bluetooth® LE 5.3 extra features, like "Connection Subrating"³, are defined as optional by the Bluetooth® specification and may not be included in a product whatever the listed Bluetooth® version is.

¹For listing of the end device, the Stephano-I's controller subsystem QDID (227283) must be used in addition to the QDID of the Bluetooth® LE stack. In Stephano-I the stack "ESP-IDF Bluedroid Host" with QDID 198312 listed as "Host Subsystem" is used.

²If Espressif updates this certification, the Stephano-I can be listed w.r.t. Bluetooth® LE 6.0 or higher.

³Connection subrating: Connections can be temporarily slowed down to save power.



End devices integrating a Bluetooth® LE 5.0 radio module can be listed at least until February 2032. The use of those end devices is unlimited.

24 Regulatory compliance information

24.1 Important notice EU

The use of RF frequencies is limited by national regulations. The Stephano-I has been designed to comply with the RED directive 2014/53/EU of the European Union (EU).

The Stephano-I can be operated without notification and free of charge in the area of the European Union. However, according to the RED directive, restrictions (e.g. in terms of duty cycle or maximum allowed RF power) may apply.

Modifications (2014/53/EU article 3 (i))

Caution: Changes or modifications for this equipment not expressly approved by Würth Elektronik eiSos may void the CE conformity to operate this equipment.



Since the module itself is not fused the voltage supply shall be fed from a power source which is class PS2 according to EN 62368-1.

24.2 Important notice UKCA

The UK's government has laid legislation to continue recognition of current EU requirements for a range of product regulations, including the CE marking. The Radio Equipment Regulation 2017/1206 is within the scope of this announcement, among others.

Consequently, the Stephano-I can be sold and utilized in the UK with the CE marking, without the need of UKCA declaration of conformity or UKCA marking.

Source: <https://www.gov.uk/guidance/ce-marking>

24.3 Important notice FCC

The use of RF frequencies is limited by national regulations. The Stephano-I has been designed to comply with the FCC Part 15.

The Stephano-I can be operated without notification and free of charge in the area of the United States of America. However, according to the FCC Part 15, restrictions (e.g. in terms of maximum allowed RF power and antenna) may apply.

24.4 Conformity assessment of the final product

The Stephano-I is a subassembly. It is designed to be embedded into other products (products incorporating the Stephano-I are henceforward referred to as "final products").

It is the responsibility of the manufacturer of the final product to ensure that the final product is in compliance with the essential requirements of the underlying national radio regulations.

The conformity assessment of the subassembly Stephano-I carried out by Würth Elektronik eiSos does not replace the required conformity assessment of the final product.

24.5 Exemption clause

Relevant regulation requirements are subject to change. Würth Elektronik eiSos does not guarantee the accuracy of the before mentioned information. Directives, technical standards, procedural descriptions and the like may be interpreted differently by the national authorities. Equally, the national laws and restrictions may vary with the country. In case of doubt or uncertainty, we recommend that you consult with the authorities or official certification organizations of the relevant countries. Würth Elektronik eiSos is exempt from any responsibilities or liabilities related to regulatory compliance.

Notwithstanding the above, Würth Elektronik eiSos makes no representations and warranties of any kind related to their accuracy, correctness, completeness and/or usability for customer applications. No responsibility is assumed for inaccuracies or incompleteness.

24.6 EU Declaration of conformity

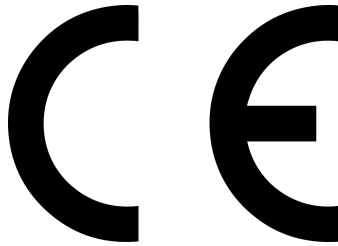

EU DECLARATION OF CONFORMITY

Radio equipment: **Stephano-I / 2617011025000**

The manufacturer: Würth Elektronik eiSos GmbH & Co. KG
Max-Eyth-Straße 1
74638 Waldenburg

This declaration of conformity is issued under the sole responsibility of the manufacturer.

Object of the declaration: Stephano-I / 2617011025000

The object of the declaration described above is in conformity with the relevant Union harmonisation legislation Directive 2014/53/EU and 2011/65/EU with its amending Annex II EU 2015/863 . Following harmonised norms or technical specifications have been applied:

EN 300 328 V2.2.2 (2019-07)
EN 301 489-1 V2.2.3 (2019-11)
EN 301 489-17 V3.2.4 (2020-09)
EN 62311
EN 62368-1:2014 + AC:2015 + A11:2017 + AC:2017

i.A. G. Exlerdt

Trier, 10th of November 2023

Place and date of issue

24.7 RED-DA Cybersecurity statement

This chapter addresses cybersecurity requirements as per Articles 3.3d, 3.3e, and 3.3f of the Radio Equipment Directive Delegated Act (RED-DA). Compliance with RED-DA can be achieved by adhering to the following standards, if applicable:

- EN 18031-1: Common security requirements for radio equipment - Part 1: Internet connected radio equipment
- EN 18031-2: Common security requirements for radio equipment - Part 2: Radio equipment processing data, namely internet connected radio equipment, childcare radio equipment, toys radio equipment and wearable radio equipment
- EN 18031-3: Common security requirements for radio equipment - Part 3: Internet connected radio equipment processing virtual money or monetary value

The Stephano-I module, in its delivered form, is a sub-component that cannot connect to or interact with the internet independently. It lacks a host microcontroller which is required to configure Stephano-I and trigger a radio connection to a WLAN Accesspoint (AP). This AP (not scope of delivery) may provide access to a network than can or cannot access the internet.

Requirements of RED-DA 3.3	Statement and conditions
(d) Radio equipment does not harm the network or its functioning nor misuses network resources, thereby causing an unacceptable degradation of service	"Not applicable": The product does not pose a risk towards the requirement of RED-DA 3.3d, since it cannot connect or interact with the internet in the extent of delivery.
(e) Radio equipment incorporates safeguards to ensure that the personal data and privacy of the user and of the subscriber are protected	"Not applicable": The product does not pose a risk to the user's or subscriber's privacy, as it does not store or process any personal data. It also cannot connect or interact with the internet in the extent of delivery.
(f) Radio equipment supports certain features ensuring protection from fraud	"Not applicable": The product does not pose a risk of fraud because it does not store or process financial data or enables financial transactions. It also cannot connect or interact with the internet in the extent of delivery.

24.8 RED-DA Cybersecurity first actions

Designers and manufacturers of products using radio communication may consider the following decision graphs to assess whether RED-DA applies to their product or not. The RED-DA, if applicable, requires specific conditions to be fulfilled to allow a Self-Assessment.



The RED-DA harmonized norm series (EN 18031) are not free of charge and need to be purchased.



The following decision graphs are not a substitute for buying, reading, understanding and applying the norms and the RED-DA requirements and conditions.

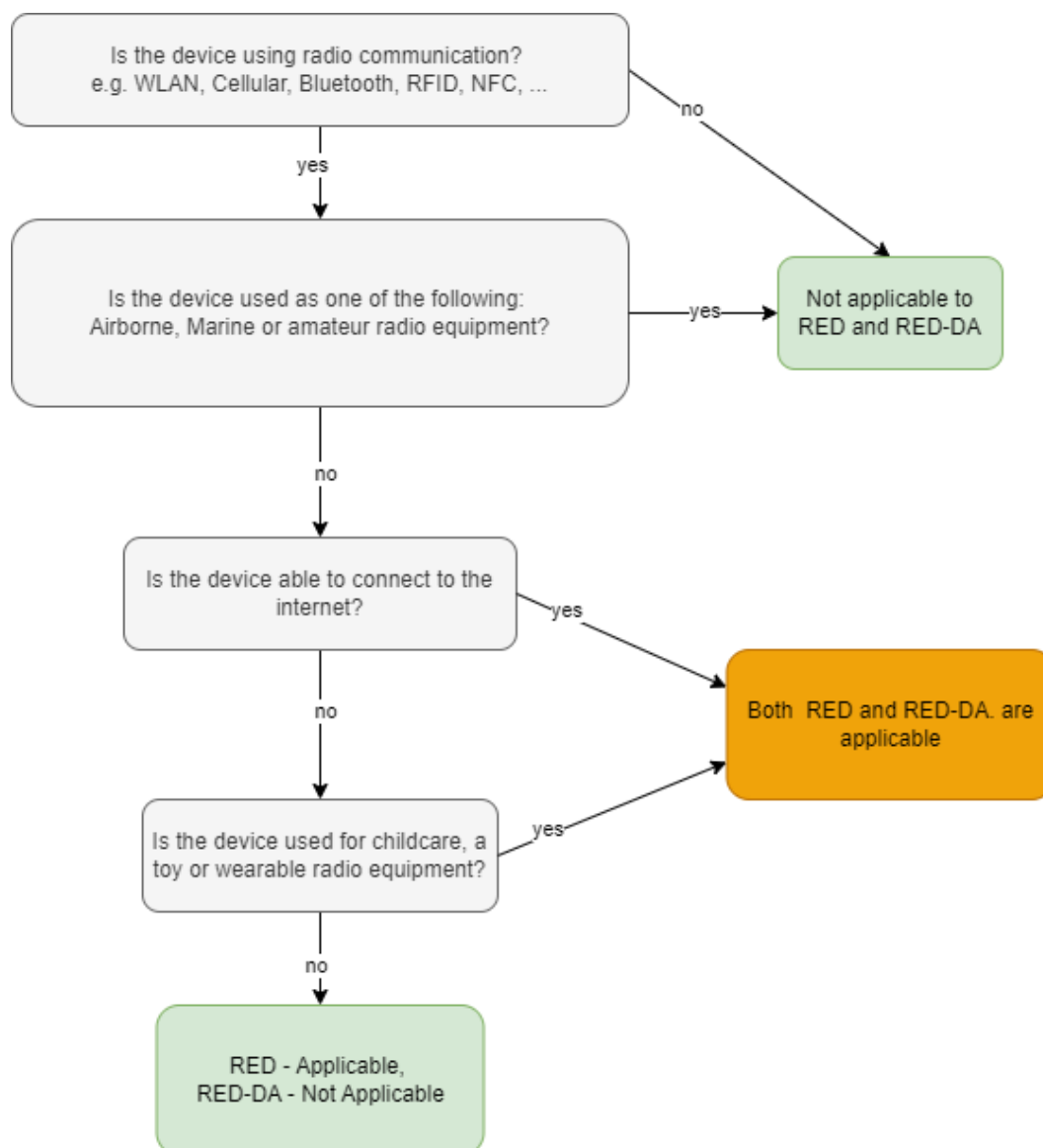

Figure 35: RED and/or RED-DA?

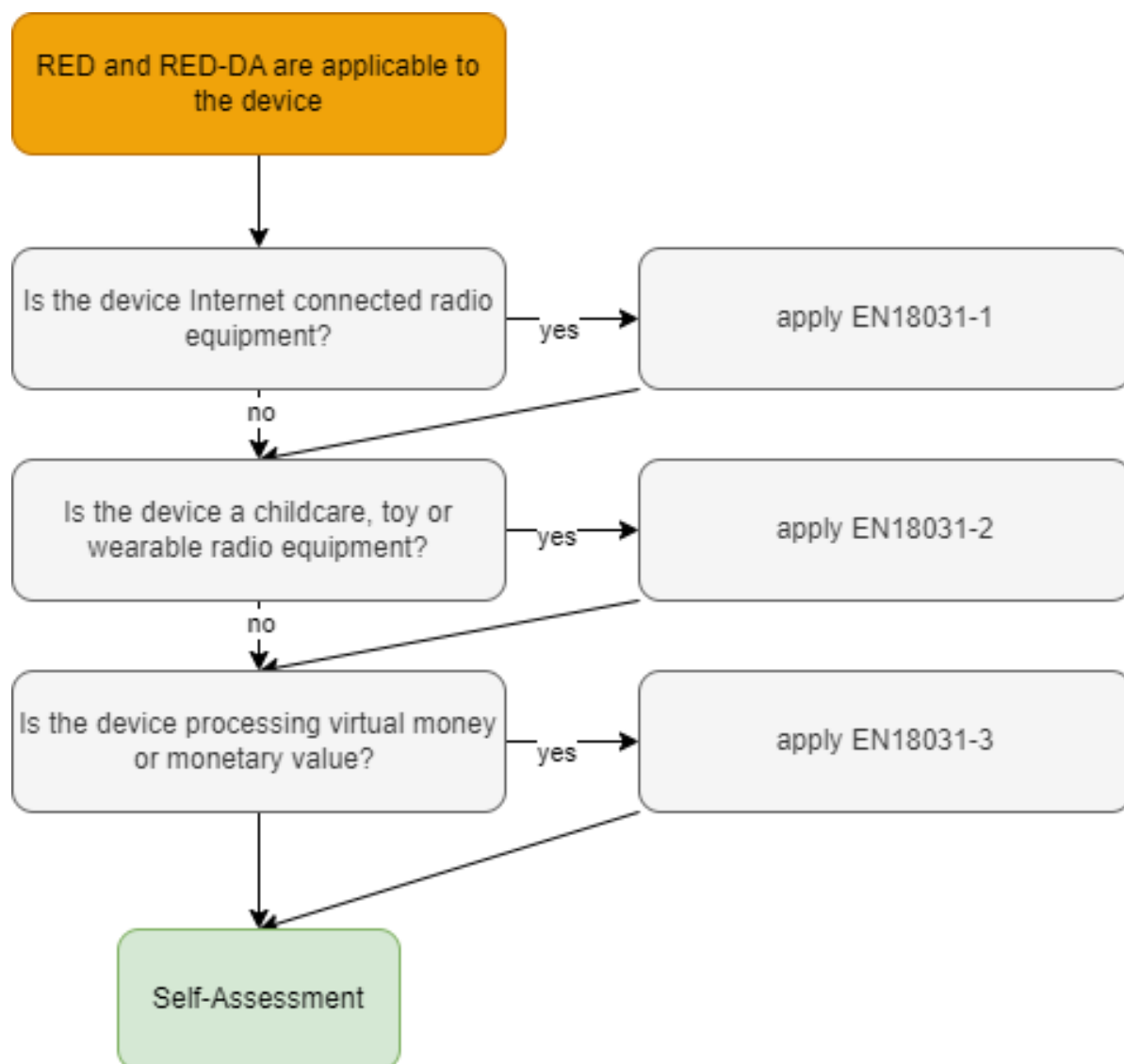

Figure 36: Which parts of RED-DA?

24.9 RED-DA Cybersecurity guideline for end devices using Stephano-I

If the Stephano-I is integrated into an end device, the host in the end device may realize the necessary configurations and actions to connect to an IEEE 802.11 (WLAN) Access Point. This AP may allow access to a network that is able to interact with the internet. This may change one or multiple items of RED-DA 3.3d, e, f and EN 18031-1, -2, -3 to "applicable".

It is essential to go through the following steps to ensure conformity to the RED-DA

1. Risk assessment
2. Testing
3. Declaration of Conformity (DoC)

The first step in the process of risk assessment is the identification of the assets present in the end device. The table below summarizes the type of assets and their applicability to the corresponding standards.

Requirement	3.3d	3.3e	3.3f
Security asset	X	X	X
Network asset	X		
Privacy asset		X	
Financial asset			X

Table 71: Cybersecurity Assets

Once the assets are listed, a risk assessment needs to be performed by going through the decision trees specified in the corresponding EN 18031 standard for every asset in the list and documenting the justifications for each decision made. This is the technical documentation based on which conceptual as well as functional assessment needs to be performed before declaring conformity.

Based on the configuration, the Stephano-I module adds the following assets to the list of the end product.

Network assets

- IEEE 802.11bgn (WLAN), modes: Station (STA), SoftAP, coexistence (STA + SoftAP)
- TCP Client
- TCP Server
- UDP Client
- UDP Server
- MQTT Client
- HTTPS Client for FOTA (firmware update)
- HTTP(S) Client for user application
- HTTP(S) Server for user application
- SNTP Client
- mDNS Client
- DHCP Client
- DHCP Server
- ARP
- ICMP (Ping)
- Bluetooth® LE

Security assets

- Credentials to connect to WLAN Accesspoint(s) (SSID, password, certificate, private key)
- Credentials for SSL and/or TLS (Certificate, private key)
- Credentials for HTTP (User name, password, certificate, private key)
- Credentials for MQTT (User name, password, certificate, private key)

For applicable radio modules Würth Elektronik eiSos provides pre-filled risk assessment templates that can be extended to create technical documentation for the end application. Contact wcs@we-online.com or your local sales representative for more information on how to get access to this documentation.

24.10 FCC Compliance Statement (US)

FCC ID: R7T1701102

This device complies with Part 15 of the FCC Rules.

Operation is subject to the following two conditions:

- (1) this device may not cause harmful interference, and
- (2) this device must accept any interference received, including interference that may cause undesired operation.

(FCC 15.19)

Modifications (FCC 15.21)

Caution: Changes or modifications for this equipment not expressly approved by Würth Elektronik eiSos may void the FCC authorization to operate this equipment.

24.10.1 FCC certificate

TCB

GRANT OF EQUIPMENT
AUTHORIZATION

Certification
Issued Under the Authority of the
Federal Communications Commission

By:

CTC advanced GmbH
Untertuerkheimer Strasse 6-10
66117 Saarbruecken,
Germany

Date of Grant: 10/23/2023
Application Dated: 10/23/2023

TCB

Wuerth Elektronik eiSos GmbH & Co KG
Max-Eyth-Strasse 1
Waldenburg, 74638
Germany

Attention: Gudrun Eckhardt , Manager

NOT TRANSFERABLE

EQUIPMENT AUTHORIZATION is hereby issued to the named GRANTEE, and is
VALID ONLY for the equipment identified hereon for use under the Commission's
Rules and Regulations listed below.

FCC IDENTIFIER: R7T1701102

Name of Grantee: Wuerth Elektronik eiSos GmbH & Co KG

Equipment Class: Digital Transmission System

Notes: Bluetooth LE /Wifi (IEEE 802.11b/g/n) radio module

Modular Type: Single Modular

Grant Notes	FCC Rule Parts	Frequency	Output	Frequency	Emission
		Range (MHZ)	Watts		
	15C	2402.0 - 2480.0	0.0316		
	15C	2412.0 - 2462.0	0.5888		

Output power listed is peak conducted. This device supports 802.11b, 802.11g and 802.11n
with a 20 MHz, 40 MHz bandwidth mode and Bluetooth Low Energy with 1 Msp/s and 2
Msp/s modes. The antenna of this transmitter must provide a separation distance of at least
11 cm from all persons. Integrators and End Users must be provided with transmitter
operation conditions for satisfying RF exposure compliance. Module integrators must follow
the grantee's module integration instructions.

Figure 37: FCC certificate

24.11 IC Compliance Statement (Canada)

Certification Number: 5136A-1701102

HVIN: 1701102

This device complies with Industry Canada licence-exempt RSS standard(s). Operation is subject to the following two conditions: (1) this device may not cause harmful interference, and (2) this device must accept any interference received, including interference that may cause undesired operation.

Le présent appareil est conforme aux CNR d'Industrie Canada applicables aux appareils radio exempts de licence. L'exploitation est autorisée aux deux conditions suivantes : (1) l'appareil ne doit pas produire de brouillage, et (2) l'utilisateur de l'appareil doit accepter tout brouillage radioélectrique subi, même si le brouillage est susceptible d'en compromettre le fonctionnement.

24.11.1 IC certificate

CTC

CTC advanced GmbH
CAB Identifier DE0001

based on the Comprehensive Economic
and Trade Agreement (CETA) between
the European Community and Canada

advanced

member of RWTÜV group

Dakks
Deutsche
Akkreditierungsstelle
D-ZS-12078-01-00

TECHNICAL ACCEPTANCE CERTIFICATE - CANADA

Certificate Holder	Würth Elektronik eiSos GmbH & Co. KG Max-Eyth-Str. 1 74638, Waldenburg Germany
ISED Certification Number	5136A-1701102
Product Description	Bluetooth LE /Wifi (IEEE 802.11b/g/n) radio module
CTC advanced Registration No.	1-4723/22-02-12
OATS Facility	CTC advanced GmbH member of RWTÜV group Untertuerkheimer Str. 6-10 D-66117 Saarbruecken Germany (Federal Republic Of) Phone: 49 681 598 8723 Fax: 49 681 5989075
OATS Facility ID	3462C

Certification of equipment means only that the equipment has met the requirements of the above-noted specification. License applications, where applicable to use certified equipment, are acted on accordingly by the ISED issuing office and will depend on the existing radio environment, service and location of operation. This certificate is issued on condition that the holder complies and will continue to comply with the requirements and procedures issued by ISED. The equipment for which this certificate is issued shall not be manufactured, imported, distributed, leased, offered for sale or sold unless the equipment complies with the applicable technical specifications and procedures issued by ISED.

La certification du matériel signifie seulement que le matériel a satisfait aux exigences de la norme indiquée ci-dessus. Les demandes de licences nécessaires pour l'utilisation du matériel certifié sont traitées en conséquence par le bureau de délivrance d'ISDE et dépendent des conditions radio ambiantes, du service et de l'emplacement d'exploitation. Le présent certificat est délivré à la condition que le titulaire satisfasse et continue de satisfaire aux exigences et aux procédures d'ISDE. Le matériel à l'égard duquel le présent certificat est délivré ne doit pas être fabriqué, importé, distribué, loué, mis en vente ou vendu à moins d'être conforme aux procédures et aux spécifications techniques applicables publiées par ISDE.

I hereby attest that the subject equipment was tested and found in compliance with the above-noted specification.
J'atteste par la présente que le matériel a fait l'objet d'essai et jugé conforme à la spécification ci-dessus.

Place, date of issue	
Saarbruecken, 2023-10-20	CTC advanced GmbH <hr style="border: 0; border-top: 1px dotted black; margin: 5px 0;"/> Daniel Gillo / FCB

CTC advanced GmbH
 Untertuerkheimer Str. 6-10 | 66117 Saarbruecken | Germany | www.ctcadvanced.com

This certificate becomes valid when published in REL at :
 Le présent certificat n'entre en vigueur qu'après être publié en REL sur :
https://sms-sgs.ic.gc.ca/equipmentSearch/searchRadioEquipments?execution=e1s1&lang=en_CA

Page 1 of 3

Figure 38: IC certificate

24.12 FCC and IC requirements to OEM integrators

This module has been granted modular approval. OEM integrators for host products may use the module in their final products without additional FCC/IC (Industry Canada) certification if they meet the following conditions. Otherwise, additional FCC/IC approvals must be obtained. The host product with the module installed must be evaluated for simultaneous transmission requirements.

- The users manual for the host product must clearly indicate the operating requirements and conditions that must be observed to ensure compliance with current FCC/IC RF exposure guidelines.
- A label must be affixed to the outside of the host product with the following statements:
This device contains FCCID: R7T1701102
This equipment contains equipment certified under ICID: 5136A-1701102
- The final host / module combination may also need to be evaluated against the FCC Part 15B criteria for unintentional radiators in order to be properly authorized for operation as a Part 15 digital device.
- If the final host / module combination is intended for use as a portable device (see classifications below) the host manufacturer is responsible for separate approvals for the SAR requirements from FCC Part 2.1093 and RSS-102. Using the maximum output power, the mounted Stephano-I must respect a distance of 200 mm in WiFi mode and 25 mm in Bluetooth® mode to a human body. If a reduced output power is configured, the safety distance can be recalculated corresponding to the KDB447498 and RSS-102 Issue 5.

OEM requirements:

The OEM must ensure that the following conditions are met.

- End users of products, which contain the module, must not have the ability to alter the firmware that governs the operation of the module. The agency grant is valid only when the module is incorporated into a final product by OEM integrators.
- The end-user must not be provided with instructions to remove, adjust or install the module.
- The Original Equipment Manufacturer (OEM) must ensure that FCC labeling requirements are met. This includes a clearly visible label on the outside of the final product. Attaching a label to a removable portion of the final product, such as a battery cover, is not permitted.
- The label must include the following text:
Contains FCC ID: R7T1701102
The enclosed device complies with Part 15 of the FCC Rules. Operation is subject to the following two conditions:
(i.) this device may not cause harmful interference and
(ii.) this device must accept any interference received, including interference that may cause undesired operation.

When the device is so small or for such use that it is not practicable to place the statement

above on it, the information required by this paragraph shall be placed in a prominent location in the instruction manual or pamphlet supplied to the user or, alternatively, shall be placed on the container in which the device is marketed. However, the FCC identifier or the unique identifier, as appropriate, must be displayed on the device.

- The user manual for the end product must also contain the text given above.
- Changes or modifications not expressly approved could void the user's authority to operate the equipment.
- The OEM must ensure that timing requirements according to 47 CFR 15.231(a-c) are met.
- The OEM must sign the OEM Modular Approval Agreement.
- The OEM shall perform testing in accordance to 996369 D04 Module Integration Guide V01.

24.13 TELEC radio law approval

Japanese Radio Law Compliance



This device has passed the Radio Law approval for Japan through the registered certification body TELEC. The corresponding ARIB (Association of Radio Industries and Businesses) standard has been applied. Accordingly, the market approval is given by the MIC (Ministry of Internal Affairs and Communications).

This device should not be modified (otherwise the granted designation number will become invalid)

24.13.1 Label

Due to the small size of the Stephano-I label, the certification label of the Stephano-I is not placed onto the module label.

2617011025000:



After integration of the Stephano-I in the end device, the corresponding certification label must be recognized from the outside. Otherwise this information must be referenced on the housing as well as in the user manual. E labeling is allowed.

24.13.2 Certified antennas

The Stephano-I is pre-certified with the following antennas.

Product	Certified antenna
Stephano-I (2617011025000)	PCB antenna included in the Stephano-I

Figure 39: TELEC certificate

The Stephano-I complies with the provisions on the Equipment Type Approval WPC Wing for India.

24.14.1 ETA-WPC certificate

Government of India
Ministry of Communications
Department of Telecommunications
WPC Wing
Sanchar Bhawan, New Delhi-110001.

[Generation of Equipment Type Approval (ETA) through self-declaration issued under O.M. No. ETA-WPC /Policy/2018-19 dated 26 February, 2019].

THIS ETA IS ISSUED FOR A SINGLE MODEL WITH MODEL NAME Stephano-I (2617011025000)

Registration No: ETA-SD-20240606043

Date: 09-07-2024

I). Details of Applicant and Parameters of Equipment:

1.	Name & Address of the first Applicant. (Indian Manufacturer/ Authorised Indian representative for foreign manufacturer)	WURTH ELECTRONICS SERVICES INDIA PRIVATE LIMITED, Ground and 1st Floor, No. 3, Prestige Sterling Square, Madras Bank Road, Next to Airlines Hotel, Banglore, Bengaluru Bangalore Urban, Karnataka, 560001, Bangalore Urban,KARNATAKA,560001
2.	Equipment category	Wifi & Bluetooth Low Energy Module
3.	Make	Wurth Elektronik eiSos GmbH & Co. KG,Germany
4.	Model	Stephano-I (2617011025000)
5.	Frequency range(s) of Equipment	1. 2400-2480 MHz
6.	Max output power/Field strength/PSD	1. E.I.R.P. (dBm). 13.4

1 / 2

Figure 40: ETA-WPC certificate page 1

7.	Applicable Gazette Notification(s)	1. 45 (E) Dated 28-01-2005	
8.	RF Test Report details:-		
	Name&Address /Country of accredited laboratory issuing the RF test report	Accreditation Certificate Reference/Number	Test Report No. and Date
	cetecom advanced GmbH & Untertuerkheimer Strasse 6 10 66117 Saarbruecken / Germany	D-PL-12076-01-03	1-4723_22-02-02 & 16-06-2023
	cetecom advanced GmbH & Untertuerkheimer Strasse 6 10 66117 Saarbruecken / Germany	D-PL-12076-01-03	1-4723_22-02-03 & 14-06-2023
	cetecom advanced GmbH & Unterturkheimer Straee 6 10 66117 Saarbrcken/GERMANY	D-PL-12076-01-03	1-4723/22-02-04 & 20-06-2023

II). Terms and Conditions

- (i). This certificate will not be valid in case any change in the above parameters and not conforming to the Gazette Notification mentioned in sl.no 7 above.
- (ii). Use of such equipment has been exempted from licensing requirement vide Gazette Notification mentioned in sl. no. 7, on Non-interference,Non-protectionand sharing (non-exclusive) basis.
- (iii). Use of such equipment in case not conforming to above notification will require a specific wireless operating license, as applicable from this Ministry.
- (iv). Field units of WPC Wing reserve the right for sample check/audit carried out for the purpose of RF analysis/spectrum monitoring in view to avoid interference to other wireless users and ensure compliance of technical parameters mentioned in sl no. 5,6&7.
- (v). This certificate is valid only for equipment which are exempted from import licensing requirements as per the Import Policy of DGFT and for import of such device, a self-declaration based, system generated (Saralsanchar) Import undertaking/ permission is required.
- (vi). The applicant is liable for prosecution under Indian Law in case of any wrong declaration/ submission of ingenuine RF test report(s) for issue of ETA through Self-Declaration.

Note:

1. Once ETA through self-declaration is generated for a model, subsequently it may be utilized by other person(s) for import/usage purpose in India.
2. The importers of above model shall comply with other import related requirements, if any, with Customs.

This is Self-generated certificate. Hence, no signature is required. It may be downloaded/verified from the website <https://saralsanchar.gov.in>.

Figure 41: ETA-WPC certificate page 2

24.15 NCC Compliance Statement (Taiwan)

NCC Certification ID: CCAH25Y10120T6

The Stephano-I complies with the provisions on the National Communications Commission of Taiwan. Due to the small size of the Stephano-I label the NCC Certification ID is placed on the packaging label.

Warning: For low-power RF equipment that has obtained the verification certificate, the company, the firm or the user shall not change the frequency, increase the power or change the characteristics and functions of the original design without approval. The use of low-power radio frequency equipment shall not affect flight safety and interfere with legitimate communications. When interference is found, it should be stopped immediately, and improved to no interference before continuing to use. The aforesaid lawful communications refer to radio communications operated in accordance with the provisions of the Telecommunications Management Act. Low-power radio frequency devices are subject to interference from legitimate communications or industrial, scientific and medical electrical equipment radiated by electrical equipment.

【NCC 警語】取得審驗證明之低功率射頻器材，非經核准，公司、商號或使用者均不得擅自變更頻率、加大功率或變更原設計之特性及功能。低功率射頻器材之使用不得影響飛航安全及干擾合法通信；經發現有干擾現象時，應立即停用，並改善至無干擾時方得繼續使用。前述合法通信，指依電信管理法規定作業之無線電通信。低功率射頻器材須忍受合法通信或工業、科學及醫療用電波輻射性電機設備之干擾。

24.15.1 NCC certificate





德凱認證股份有限公司

電信管制射頻器材型式認證證明

證照字號：型式字第 AH 號

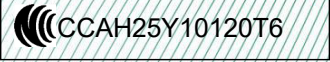

一、申請者：	伍仕電子股份有限公司
二、地址：	臺北市內湖區民權東路6段18之1號4樓
三、製造廠商：	Würth Elektronik eiSos
四、器材名稱：	無線網路與藍芽 2.4G 模組
五、廠牌：	伍仕電子
六、型號：	Stephano-I
七、發射功率(電場強度)：	2402MHz~2480MHz: 18.96 dBm 2412MHz~2462MHz: 24.50 dBm
八、工作頻率：	同上述第七點
九、審驗日期：	114 年 02 月 26 日
十、審驗合格標籤式樣：	 
十一、警語或標示要求：	<ol style="list-style-type: none"> 1. 於本體明顯處標示審驗合格標籤或符合性聲明標籤及其型號，並於包裝盒標示主管機關標章，始得公開陳列或販賣。最終產品應於本體明顯處標示非隨插即用射頻模組（組件）之審驗合格標籤及最終產品型號，並於包裝盒標示主管機關標章，始得公開陳列或販賣。 2. 請依主管機關或相關技術規範規定於指定位置標示正體中文警語。 3. 電信管制射頻器材內建螢幕或須連接螢幕始能操作者，第一點標籤、型號或正體中文警語標示得以螢幕顯示代之，並於包裝盒、使用手冊或說明書載明操作方式。 4. 於網際網路販賣電信管制射頻器材者，應於該網際網路網頁標示其型號及審驗合格標籤或符合性聲明標籤資訊。但最終產品得僅標示其型號及其組裝之非隨插即用射頻模組（組件）之審驗合格標籤資訊。 5. 以取得審驗證明之完全射頻模組（組件）組裝成完全最終產品後，取得該完全射頻模組（組件）之審驗證明者，應於該完全最終產品販賣前，檢附標註完全最終產品廠牌、型號及外觀照片之電子檔案，向原驗證機關（構）登錄。 6. 審驗合格標籤及符合性聲明標籤屬取得審驗證明者所有。 7. 取得型式認證證明或符合性聲明證明者得授權他人於同廠牌同型號之電信管制射頻器材或非隨插即用射頻模組（組件）使用審驗合格標籤

Page 1 of 2

Figure 42: NCC certificate page 1



或符合性聲明標籤。被授權使用審驗合格標籤或符合性聲明標籤者應依上述第 1-5 點規定辦理。

- 十二、特殊記載事項：
1. 變更原申請者、廠牌、型號、硬體、射頻功能、外觀、顏色、材質、電源供應方式、配件或天線時，除本辦法另有規定外，應重新申請審驗。
 2. 於相關技術規範修正，並限期重新申請審驗時，應申請重新審驗。
 3. 應妥善保管申請審驗之電信管制射頻器材或非隨插即用射頻模組（組件）、外接電源、配件、外接天線、與檢驗報告或測試報告相符之測試治具及與檢驗報告或測試報告使用相同版本之測試軟體至該器材停止生產或停止輸入後五年。
 4. 經發現有電信管制射頻器材審驗辦法第 22 條所列之情形時，主管機關或原驗證機構得依規定廢止其審驗證明。

說明：

1. 本公司係經主管機關委託之驗證機構（機構地址：244 新北市林口區文林街 85 號、電話：02-7753-2700），核發本型式認證證明。
2. 請依上列型號、標籤式樣於電信管制射頻器材本體明顯處標示其型號及審驗合格標籤，並於包裝盒標示主管機關標章。但最終產品應於本體明顯處標示最終產品型號及上列標籤式樣，並於包裝盒標示主管機關標章。
3. 本器材之製造、輸入或販賣須遵守電信管理法相關規定。
4. 本公司係依電信管理法第 87 條第 2 項及第 3 項規定訂定之電信管制射頻器材測試機構及驗證機構管理辦法第 4 條第 1 項規定，經認證組織(財團法人全國認證基金會)認可產品驗證制度符合 CNS 17065 或 ISO/IEC 17065 標準(PC040)，並經國家通訊傳播委員會委託辦理電信管制射頻器材之審驗工作。

備註：

- 1、本器材符合低功率射頻器材技術規範(4.10.1 章節)之規定。
- 2、本器材之審驗範圍僅限無線射頻硬體功能，不及於器材之資通安全檢測。
- 3、本器材屬於完全性模組認證可適用各種平台。平台指不組裝非隨插即用射頻模組（組件），仍具備該平臺主要功能之器材，平臺之主要功能不限於電子訊息之儲存、有線或其他無線傳輸，惟平臺之主要功能不得僅為機殼或屏蔽外殼。不符合平台定義者，其與型式認證完全模組組裝成最終成品，應以該最終成品申請型式認證。
- 4、本器材使用時建議應至少距離人體 20cm;電磁波曝露量MPE標準值1mW/cm²，送測產品實測值為 0.0107 mW/cm²
- 5、本器材使用天線如下：

項次	天線型式	廠牌	型號	頻率範圍 (MHz)	Gain (dBi)
Ant-1	Internal Antenna	伍仕電子	Stephano-I	2402~2480	-7.20

- 6、本模組、其組裝之最終產品，與併同販賣之外接電源、配件或外接天線，應符合相關審驗辦法及技術規範規定。若本模組、其組裝之最終產品，與併同販賣之外接電源、配件或外接天線，經抽驗不合格者，將廢止本模組型式認證證明。
- 7、本案經申請者切結器材不提供隨貨配件，配件由實驗室(或申請者)提供併同檢驗。若器材販賣時提供隨貨配件，器材及隨貨配件經市場抽驗不合格者，將廢止審驗證明；器材及隨貨配件經市場抽驗合格者，將通知限期重新申請審驗，逾期未重新申請審驗者，將廢止審驗證明。

Figure 43: NCC certificate page 2

24.16 Certification of the end device

For the certification of the end device, which integrates the Stephano-I, it is necessary to set the Stephano-I to transmission mode and check the radio emissions.

To do that, a special test firmware that must be programmed using the "Espressif Flash Download Tool" [?] and the debug UART (UART0) of the radio module. All Espressif PC tools need to access the debug UART (UART0) and it's control pins in the same way. Please refer to chapter 17.3 for more information on that.

As soon as the test firmware is available on the Stephano-I, the "Espressif RF Test Tool" [?] is used to control the radio test modes of the Stephano-I via the debug UART (UART0) interface. For more details with respect to the "Espressif RF Test Tool", please refer to the "Espressif Test Guide" [?].

25 References

26 Important notes

The following conditions apply to all goods within the wireless connectivity and sensors product range of Würth Elektronik eiSos GmbH & Co. KG:

General customer responsibility

Some goods within the product range of Würth Elektronik eiSos GmbH & Co. KG contain statements regarding general suitability for certain application areas. These statements about suitability are based on our knowledge and experience of typical requirements concerning the areas, serve as general guidance and cannot be estimated as binding statements about the suitability for a customer application. The responsibility for the applicability and use in a particular customer design is always solely within the authority of the customer. Due to this fact, it is up to the customer to evaluate, where appropriate to investigate and to decide whether the device with the specific product characteristics described in the product specification is valid and suitable for the respective customer application or not. Accordingly, the customer is cautioned to verify that the documentation is current before placing orders.

Customer responsibility related to specific, in particular safety-relevant applications

It has to be clearly pointed out that the possibility of a malfunction of electronic components or failure before the end of the usual lifetime cannot be completely eliminated in the current state of the art, even if the products are operated within the range of the specifications. The same statement is valid for all software source code and firmware parts contained in or used with or for products in the wireless connectivity and sensor product range of Würth Elektronik eiSos GmbH & Co. KG. In certain customer applications requiring a high level of safety and especially in customer applications in which the malfunction or failure of an electronic component could endanger human life or health, it must be ensured by most advanced technological aid of suitable design of the customer application that no injury or damage is caused to third parties in the event of malfunction or failure of an electronic component.

Best care and attention

Any product-specific data sheets, manuals, application notes, PCNs, warnings and cautions must be strictly observed in the most recent versions and matching to the products revisions. These documents can be downloaded from the product specific sections on the wireless connectivity and sensors homepage.

Customer support for product specifications

Some products within the product range may contain substances, which are subject to restrictions in certain jurisdictions in order to serve specific technical requirements. Necessary information is available on request. In this case, the Business Development Engineer (BDM) or the internal sales person in charge should be contacted who will be happy to support in this matter.

Product improvements

Due to constant product improvement, product specifications may change from time to time. As a standard reporting procedure of the Product Change Notification (PCN) according to the JEDEC-Standard, we inform about major changes. In case of further queries regarding the PCN, the Business Development Engineer (BDM), the internal sales person or the technical support team in charge should be contacted. The basic responsibility of the customer as per section 26 and 26 remains unaffected.

All software like "wireless connectivity SDK", "Sensor SDK" or other source codes as well as all PC software tools are not subject to the Product Change Notification information process.

Product life cycle

Due to technical progress and economical evaluation, we also reserve the right to discontinue production and delivery of products. As a standard reporting procedure of the Product Termination Notification (PTN) according to the JEDEC-Standard we will inform at an early stage about inevitable product discontinuance. According to this, we cannot ensure that all products within our product range will always be available. Therefore, it needs to be verified with the Business Development Engineer (BDM) or the internal sales person in charge about the current product availability expectancy before or when the product for application design-in disposal is considered. The approach named above does not apply in the case of individual agreements deviating from the foregoing for customer-specific products.

Property rights

All the rights for contractual products produced by Würth Elektronik eiSos GmbH & Co. KG on the basis of ideas, development contracts as well as models or templates that are subject to copyright, patent or commercial protection supplied to the customer will remain with Würth Elektronik eiSos GmbH & Co. KG. Würth Elektronik eiSos GmbH & Co. KG does not warrant or represent that any license, either expressed or implied, is granted under any patent right, copyright, mask work right, or other intellectual property right relating to any combination, application, or process in which Würth Elektronik eiSos GmbH & Co. KG components or services are used.

General terms and conditions

Unless otherwise agreed in individual contracts, all orders are subject to the current version of the "General Terms and Conditions of Würth Elektronik eiSos Group", last version available at www.we-online.com.

27 Legal notice

Exclusion of liability

Würth Elektronik eiSos GmbH & Co. KG considers the information in this document to be correct at the time of publication. However, Würth Elektronik eiSos GmbH & Co. KG reserves the right to modify the information such as technical specifications or functions of its products or discontinue the production of these products or the support of one of these products without any written announcement or notification to customers. The customer must make sure that the information used corresponds to the latest published information. Würth Elektronik eiSos GmbH & Co. KG does not assume any liability for the use of its products. Würth Elektronik eiSos GmbH & Co. KG does not grant licenses for its patent rights or for any other of its intellectual property rights or third-party rights.

Notwithstanding anything above, Würth Elektronik eiSos GmbH & Co. KG makes no representations and/or warranties of any kind for the

provided information related to their accuracy, correctness, completeness, usage of the products and/or usability for customer applications. Information published by Würth Elektronik eiSos GmbH & Co. KG regarding third-party products or services does not constitute a license to use such products or services or a warranty or endorsement thereof.

Suitability in customer applications

The customer bears the responsibility for compliance of systems or units, in which Würth Elektronik eiSos GmbH & Co. KG products are integrated, with applicable legal regulations. Customer acknowledges and agrees that it is solely responsible for compliance with all legal, regulatory and safety-related requirements concerning its products, and any use of Würth Elektronik eiSos GmbH & Co. KG components in its applications, notwithstanding any applications-related information or support that may be provided by Würth Elektronik eiSos GmbH & Co. KG. Customer represents and agrees that it has all the necessary expertise to create and implement safeguards which anticipate dangerous consequences of failures, monitor failures and their consequences lessen the likelihood of failures that might cause harm and take appropriate remedial actions. The customer will fully indemnify Würth Elektronik eiSos GmbH & Co. KG and its representatives against any damages arising out of the use of any Würth Elektronik eiSos GmbH & Co. KG components in safety-critical applications.

Trademarks

AMBER wireless is a registered trademark of Würth Elektronik eiSos GmbH & Co. KG. All other trademarks, registered trademarks, and product names are the exclusive property of the respective owners.

Usage restriction

Würth Elektronik eiSos GmbH & Co. KG products have been designed and developed for usage in general electronic equipment only. This product is not authorized for use in equipment where a higher safety standard and reliability standard is especially required or where a failure of the product is reasonably expected to cause severe personal injury or death, unless the parties have executed an agreement specifically governing such use. Moreover, Würth Elektronik eiSos GmbH & Co. KG products are neither designed nor intended for use in areas such as military, aerospace, aviation, nuclear control, submarine, transportation (automotive control, train control, ship control), transportation signal, disaster prevention, medical, public information network etc. Würth Elektronik eiSos GmbH & Co. KG must be informed about the intent of such usage before the design-in stage. In addition, sufficient reliability evaluation checks for safety must be performed on every electronic component, which is used in electrical circuits that require high safety and reliability function or performance. By using Würth Elektronik eiSos GmbH & Co. KG products, the customer agrees to these terms and conditions.

28 License terms

These License terms will take effect upon the purchase and usage of the Würth Elektronik eiSos GmbH & Co. KG wireless connectivity products. You hereby agree that these license terms are applicable to the product and the incorporated software, firmware and source codes (collectively, "Software") made available by Würth Elektronik eiSos in any form, including but not limited to binary, executable or source code form. The software included in any Würth Elektronik eiSos wireless connectivity product is purchased to you on the condition that you accept the terms and conditions of these license terms. You agree to comply with all provisions under these license terms.

Limited license

Würth Elektronik eiSos hereby grants you a limited, non-exclusive, non-transferable and royalty-free license to use the software and under the conditions that will be set forth in these license terms. You are free to use the provided software only in connection with one of the products from Würth Elektronik eiSos to the extent described in these license terms. You are entitled to change or alter the source code for the sole purpose of creating an application embedding the Würth Elektronik eiSos wireless connectivity product. The transfer of the source code to third parties is allowed to the sole extent that the source code is used by such third parties in connection with our product or another hardware provided by Würth Elektronik eiSos under strict adherence of these license terms. Würth Elektronik eiSos will not assume any liability for the usage of the incorporated software and the source code. You are not entitled to transfer the source code in any form to third parties without prior written consent of Würth Elektronik eiSos.

You are not allowed to reproduce, translate, reverse engineer, decompile, disassemble or create derivative works of the incorporated software and the source code in whole or in part. No more extensive rights to use and exploit the products are granted to you.

Usage and obligations

The responsibility for the applicability and use of the Würth Elektronik eiSos wireless connectivity product with the incorporated firmware in a particular customer design is always solely within the authority of the customer. Due to this fact, it is up to you to evaluate and investigate, where appropriate, and to decide whether the device with the specific product characteristics described in the product specification is valid and suitable for your respective application or not.

You are responsible for using the Würth Elektronik eiSos wireless connectivity product with the incorporated firmware in compliance with all applicable product liability and product safety laws. You acknowledge to minimize the risk of loss and harm to individuals and bear the risk for failure leading to personal injury or death due to your usage of the product.

Würth Elektronik eiSos' products with the incorporated firmware are not authorized for use in safety-critical applications, or where a failure of the product is reasonably expected to cause severe personal injury or death. Moreover, Würth Elektronik eiSos' products with the incorporated firmware are neither designed nor intended for use in areas such as military, aerospace, aviation, nuclear control, submarine, transportation (automotive control, train control, ship control), transportation signal, disaster prevention, medical, public information network etc. You shall inform Würth Elektronik eiSos about the intent of such usage before design-in stage. In certain customer applications requiring a very high level of safety and in which the malfunction or failure of an electronic component could endanger human life or health, you must ensure to have all necessary expertise in the safety and regulatory ramifications of your applications. You acknowledge and agree that you are solely responsible for all legal, regulatory and safety-related requirements concerning your products and any use of Würth Elektronik eiSos' products with the incorporated firmware in such safety-critical applications, notwithstanding any applications-related information or support that may be provided by Würth Elektronik eiSos. **YOU SHALL INDEMNIFY WÜRTH ELEKTRONIK EISOS AGAINST ANY DAMAGES ARISING OUT OF THE USE OF WÜRTH ELEKTRONIK EISOS' PRODUCTS WITH THE INCORPORATED FIRMWARE IN SUCH SAFETY-CRITICAL APPLICATIONS.**

Ownership

User manual Stephano-I

The incorporated firmware created by Würth Elektronik eiSos is and will remain the exclusive property of Würth Elektronik eiSos.

Firmware update(s)

You have the opportunity to request the current and actual firmware for a bought wireless connectivity product within the time of warranty. However, Würth Elektronik eiSos has no obligation to update a modules firmware in their production facilities, but can offer this as a service on request. The upload of firmware updates falls within your responsibility, e.g. via ACC or another software for firmware updates. Firmware updates will not be communicated automatically. It is within your responsibility to check the current version of a firmware in the latest version of the product manual on our website. The revision table in the product manual provides all necessary information about firmware updates. There is no right to be provided with binary files, so called "firmware images", those could be flashed through JTAG, SWD, Spi-Bi-Wire, SPI or similar interfaces.

Disclaimer of warranty

THE FIRMWARE IS PROVIDED "AS IS". YOU ACKNOWLEDGE THAT WÜRTH ELEKTRONIK EISOS MAKES NO REPRESENTATIONS AND WARRANTIES OF ANY KIND RELATED TO, BUT NOT LIMITED TO THE NON-INFRINGEMENT OF THIRD PARTIES' INTELLECTUAL PROPERTY RIGHTS OR THE MERCHANTABILITY OR FITNESS FOR YOUR INTENDED PURPOSE OR USAGE. WÜRTH ELEKTRONIK EISOS DOES NOT WARRANT OR REPRESENT THAT ANY LICENSE, EITHER EXPRESS OR IMPLIED, IS GRANTED UNDER ANY PATENT RIGHT, COPYRIGHT, MASK WORK RIGHT, OR OTHER INTELLECTUAL PROPERTY RIGHT RELATING TO ANY COMBINATION, MACHINE, OR PROCESS IN WHICH THE WÜRTH ELEKTRONIK EISOS' PRODUCT WITH THE INCORPORATED FIRMWARE IS USED. INFORMATION PUBLISHED BY WÜRTH ELEKTRONIK EISOS REGARDING THIRD-PARTY PRODUCTS OR SERVICES DOES NOT CONSTITUTE A LICENSE FROM WÜRTH ELEKTRONIK EISOS TO USE SUCH PRODUCTS OR SERVICES OR A WARRANTY OR ENDORSEMENT THEREOF.

Limitation of liability

Any liability not expressly provided by Würth Elektronik eiSos shall be disclaimed.

You agree to hold us harmless from any third-party claims related to your usage of the Würth Elektronik eiSos' products with the incorporated firmware, software and source code. Würth Elektronik eiSos disclaims any liability for any alteration, development created by you or your customers as well as for any combination with other products.

Applicable law and jurisdiction

Applicable law to these license terms shall be the laws of the Federal Republic of Germany. Any dispute, claim or controversy arising out of or relating to these license terms shall be resolved and finally settled by the court competent for the location of Würth Elektronik eiSos registered office.

Severability clause

If a provision of these license terms is or becomes invalid, unenforceable or null and void, this shall not affect the remaining provisions of the terms. The parties shall replace any such provisions with new valid provisions that most closely approximate the purpose of the terms.

Miscellaneous

Würth Elektronik eiSos reserves the right at any time to change these terms at its own discretion. It is your responsibility to check at Würth Elektronik eiSos homepage for any updates. Your continued usage of the products will be deemed as the acceptance of the change.

We recommend you to be updated about the status of new firmware and software, which is available on our website or in our data sheet and manual, and to implement new software in your device where appropriate.

By ordering a product, you accept these license terms in all terms.

List of Figures

1	Stephano-I	9
2	Block diagram	10
3	Pinout (top view)	13
4	Minimal pin connections	15
5	Power up	17
6	WE UART Terminal PC tool for prototyping	19
7	QR codes for application download	23
8	Flow diagram throughput measurement	28
9	Flow diagram throughput measurement	30
10	Screenshot of the nRF Connect App	41
11	Screenshot of the nRF Connect App	42
12	Screenshot of the nRF Connect App	42
13	Screenshot of the nRF Connect App	43
14	Screenshot of the nRF Connect App	44
15	Connect to access point	62
16	Open web page for provisioning	63
17	Scan for local networks	64
18	Successfully connected to the local WiFi	65
19	Choose the firmware image	67
20	Successfully updated the radio module	68
21	Layout	75
22	Placement of the module with integrated antenna	76
23	Reference design: schematic page 1	78
24	Reference design: schematic page 2	79
25	Top layer (top), bottom layer (bottom)	80
26	Reference design assembly plan	81
27	Flash circuit	82
28	Flash download tool: Chip selection	83
29	Flash download tool: Erase or flash chipset	84
30	Reflow soldering profile	86
31	Module dimensions [mm]	92
32	Footprint [mm]	93
33	Lot number structure	94
34	Label of the Stephano-I	95
35	RED and/or RED-DA?	104
36	Which parts of RED-DA?	105
37	FCC certificate	109
38	IC certificate	111
39	TELEC certificate	115
40	ETA-WPC certificate page 1	116
41	ETA-WPC certificate page 2	117
42	NCC certificate page 1	119
43	NCC certificate page 2	120

List of Tables

2	Ordering information	10
3	Operating conditions	11
4	Absolute maximum ratings	11
5	Power consumption	11
6	WiFi radio characteristics (radiated)	12
7	Bluetooth® LE radio characteristics (radiated)	12
8	Pin characteristics	12
9	Pinout	14
14	WE SPP-like UUIDs	21
15	Maximum allowed power setting	26
16	Bluetooth® LE power table	27
17	WiFi power table	27
18	Test results via STM32	29
19	Test results via STM32	30
66	Classification reflow soldering profile, Note: refer to IPC/JEDEC J-STD-020E . .	85
67	Dimensions	91
68	Weight	91
69	Lot number details	94
71	Cybersecurity Assets	106

**Contact**

Würth Elektronik eiSos GmbH & Co. KG
Division Wireless Connectivity & Sensors

Max-Eyth-Straße 1
74638 Waldenburg
Germany

Tel.: +49 651 99355-0
Fax.: +49 651 99355-69
www.we-online.com/wireless-connectivity

WÜRTH ELEKTRONIK MORE THAN YOU EXPECT